Holstein-Friesian World

THE NEWSPAPER OF THE BREED

May 23, 1959

UNIVERSITY MICROFILMS 1-510
313 N. FIRST ST.
ANN ARBOR, MICH.

ANNUAL CONVENTION ISSUE

MAY 28th 1959

A Date In Holstein History

Every dispersal of a Progressive Breeder's Herd is a date in Holstein History the more serious and devoted the breeder, the more significant the occasion.

We leave to history the judgment of our endeavors over a twenty year span, modestly calling your attention to opportunities for those who seize them on May 28th — your rendezvous with Holstein History.

- **HIGH PRODUCTION** — (305d 2X average 14,634 milk, 3.96% 577 Fat) Last 6 tests over 4%.
- **SHOW TYPE** — Selling 7 "Excellent" Animals, latest Classification Score 84.75 points.
- **EXCELLENT HEALTH** — Top breeding condition and can go anywhere.
- **FAMOUS COW FAMILIES** — Send for a catalog and see for yourself.

Because 140 Head Selling In One Day

Sale Starts 10:00 AM Sharp

Winterthur APOLLO "Excellent"
Gold Medal Proven Sire

The Keystone of Our Breeding Program

APOLLO is Excellent and Gold Medal — his sire and dam are Excellent and Gold Medal — his full brother (selected by Prof. George Trimberger to head the Cornell herd) is also Gold Medal.
40 APOLLO daughters are selling (5 points above the breed average in both fore and rear udder ! !) They test 4% and produce high — the official level is 14,087 milk 3.96% and 588 fat (2X-305d basis). 60 granddaughters selling — 45 are daughters of APOLLO'S Excellent Grand Champion son, OLYMPIAN, twice nominated All-American.

Winterthur Farms are so well impressed with the high test and beautiful udders that they have purchased the remaining frozen semen of APOLLO.

Make a Date for Yourself in Holstein History
May 28th — 10:00 A. M. Sharp

The Most Significant Animal In The Sale

YOLLA'S UDDER
"GP" fore and "VG" rear at 2 years. She is the oldest of the 45 OLYMPIAN daughters selling.

Yolla is the most significant animal in the catalog. Why? Because she was sold in calf (from a dam classified Fair) and we bought her back to become the first tested daughter of OLYMPIAN. Yolla's high performance is a signpost of OLYMPIAN's breeding power; she classified "GP-82" freshening at 2-3 and is promising a 2X record of 16,000 milk and 630 lbs. fat. Her unofficial credits: 208d 2X 11,380 M 4% and 454F.

SPECIAL OFFER to out of state buyers: to equalize transportation costs, we offer to pay the cost of a freight car to the first discharge point, minimum ten purchased animals per group.

Directions: Leave Parkway at Exit 64 — Drive 4 miles east, follow signs. SALE STARTS PROMPTLY at 10:00 A. M. on May 28th.

Whirlwind Hill Farm

WALLINGFORD, CONN.

Certified - Vaccinated - Accredited
HIR Tested - Classified every year

JAMES M. OSBORN
Owner

WARREN ANDERSON
Manager

Sale Headquarters — YALE MOTOR INN
Wallingford, Parkway Exit 66

R. AUSTIN BACKUS, Inc.
Sales Mgr. & Auctioneers
Mexico, New York

Low-cost way To Build A GREAT HERD

Breed To The Leading Honor List Sire In The U. S.

CLARKDALE GLORIA TRANSMITTER (GM-E)

"The Bull Of A Lifetime"

New Proof — November 1958

42 Dtrs.	15,383	3.81	586
42 Dams	13,330	3.73	497
	+2,053	+.08	+89

FROZEN SEMEN

5 Ampules . . . $50

Plus $6.00 packaging and shipping via regular P. P. — Extra, if by air, will be billed.

TYPE Transmitter is "Excellent," a Maternal Brother is "Excellent," a Son is "Excellent" and twice All-American at 3 years, another Son is "VG-87," another Son is "VG-89," a Daughter is "Excellent," and a Granddaughter is All-American 4-Year-Old.

GOLD MEDAL → **Means his daughters excel in production, and ALSO POSSESS THE HIGHEST RECOGNITION FOR TYPE OUR NATIONAL ASS'N CAN GIVE.**

HILLTOP FARM

SUFFIELD, CONNECTICUT

VACCINATED - CERTIFIED - ACCREDITED

CHARLES STROH, Owner

BERNARD McGINNIS, Herdsman

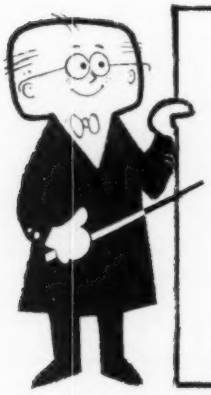

A PEEK IS WORTH 2 FINESSES

Come and see the "Reflector" calves for yourself. We are highly pleased with the two dozen or so born in the past six months and will be proud to show them to you.

WOODBOURNE INKA REFLECTOR was the 1st H. M. All-American Bull Calf in 1957. His sire is ABC Reflection Sovereign (EX-Extra). His dam is Inka Pietje Veeman (EX), the breed's only All-American Gold Medal Dam. Another maternal sister to "Reflector" was classified recently — VG as a first calf heifer. "Inka" continues to add to her impressive record of production and reproduction!

FROZEN SEMEN to "Reflector" is available at $10 to $20 per ampule, depending upon the number ordered. See previous advertisements for more detail.

VISIT →

PHONE: MONTROSE 290-M

WOODBOURNE

EST. 1822

DIMOCK, PENNA.

Holstein-Friesian World

The Newspaper of the Breed

Vol. 56 No. 10 May 23, 1959

Established 1904

Combines Holstein-Friesian Register (1886) and Black and White Record (1916)

Published at Lacona, N. Y. on second and fourth Saturdays of each month by Holstein-Friesian World, Inc.

Editor ..... Maurice S. Prescott

Advertising Manager Theodore Prescott

Associate Editors: Theodore Prescott, Wm. A. Prescott, Robert H. Hastings, Fay C. Barney, David L. Morrow, Robert M. McKown.

Editorial Assistant .... Mabel C. Chase

Subscription price, U. S., Canada and Pan-American Union, $3.00 per year. Foreign, $4.00 (3 years for $10.00). First Class Mail subscriptions (U. S. and Canada) $13.00 per year. Air mail (U. S.) $25.00 per year. Single copies 25 cents.

When changing your subscription to a new address, be sure to give your old address as well as the new.

Microfilm subscriptions available.

Entered as second class matter, December 16, 1918, at the Post Office at Lacona, New York under the Act of March 4, 1879.

FUTURE PUBLICATION DATES

June 13, 27, July 11, 25, 1959

News and advertising forms close 19 days in advance of publication dates.

Advertising rates upon application. Telephone Sandy Creek, N. Y., 3301

Office located at Sandy Creek in the Corse Press Bldg.

THE COVER

"He ain't heavy, Father, he's m' brother!" has been the trade mark of Father Flanagan's Boys' Home at Boys Town, Nebraska, for many years.

We are unable to identify all the buildings but at the 12 o'clock position is the Boys Town Chapel and at 6 o'clock is the Field House, site of several Convention activities.

News of the Trade

Records - - -

FROM AA GET

Mayers Mistress Dark Anna 3309700 (EX) a member of the All-American Get of Sire of 1958 is officially announced with a record at 7y 11m of 25,407 lbs. milk, 4.0% 1007 lbs. fat in 365d 3X in the Herd Test. She previously made 986 lbs. in DHIA. She is a daughter of Creston Grand Majesty 1002828 (VG), son of Dunloggin Mistress Queen by Creston Twenty Grand, and her dam is a granddaughter of Montvic Rag Apple Marksman. She has an Excellent daughter, and three of her sons are in Artificial Breeding Cooperatives. Her oldest son, Mayers Majesty Duke, was purchased by No. Ill. Breeding Co-op. at a long price (reputed $25,000). Mayers Dark Leader was purchased at $8600 in the Blue Ribbon Sale by the Central Ontario unit at Maple, Ontario and the same group purchased privately her last calf by Woodbourne Inka Reflector. The breeder and owner of this fine cow is Christ A. Mayer, Slinger, Wis. Dark Anna becomes the 845th U. S. Holstein with an official record above 1000-lbs. fat and is the 382nd to do it on 3X milking.

MAYERS MISTRESS DARK ANNA 3309700
Excellent
7-11 365 3X 25,407 4.0 1007 HT

LONGTIMERS AT KOLK'S

Two 3-generation 100,000-lb. groups stemming from the same cow are reported in the Maple Knoll herd of Nicholas H. Kolk, Goshen, N. Y. The first generation female for both groups is Windsor Hill Midnight Fobes 1966424 (G) with 158,620 lbs. of 3.8% milk made after 5 years of age. "Midnight" was a Kolk foundation bred by Clarence Gerow, Washingtonville, N. Y. She was a daughter of Baker Farm Challenger and was not on official test until she joined the Kolk herd.

Two of Midnight's daughters reached the six-figure bracket some time ago. They are Midnight Challenger Beverly (GP) with 153,496 lbs. of 4.0% milk, and Nicolk Master Calmnight with 121,366 lbs. of 3.5% milk. Within the past year each of these has had a daughter cross the 100,000-lb. mark.

Beverly's daughter is Nicolk Mark Beverly Geraldine (GP) with 113,102 lbs. 4.2%. The other is Nicolk Ormsby Master Idealnite (GP) with just over 100,000 lbs. at 8 years.

WINDSOR HILL MIDNIGHT FOBES 1966424
She heads two 3-generation groups of 100,000-lb. cows at Maple Knoll Farm, Goshen, N. Y.

In This Issue

The 74th Annual Convention 19
Call to the 74th Annual Convention 20
List of Committees at Omaha 23
Pictures of Committee Chairmen 24
Schedule of Events at Omaha 25
Association Annual Report - Part IV 26
Intangibles by Roland Ramsay 28
Treasurer's Report 29
Editorial 30
National Holstein Junior Champions 34
News & Views from the Association Office 56
International Dairy Show Changes 82
Advanced Registry Report April 93
Sale Calendar 110
Index to Advertisers 113

"It's What's Up Front That Counts"

WIS REWARD
The Bull with the Golden Pedigree.

It has been about a year since we noticed in the World that Green Bay Reformatory was consigning to the convention sale a bull with quite a pedigree. We had been looking for a new herd sire since the death of Constellation. Yes, we had purchased two very outstanding Rag Apple bred bulls, but with one of them here only 5 months and 70 cows bred to him and the other one not yet ready for service, we thought it desirable to keep on looking.

When we read about this Green Bay bull it took a while to comprehend the significant thing about his pedigree. Yes, you can find sons of outstanding sires and out of high record dams with high records and outstanding type back in the pedigree, but this pedigree was different. His sire is "Excellent" "Gold Medal" plus being an All-American.

His dam is "Excellent" "Gold Medal" and over 200,000 lbs. milk lifetime. But best of all are his full sisters, Vanity "EX" and Viette* VG-88. His full brother, Whirlwind "EX" SMT plus his maternal brother, Symbol "VG" SMT and for good measure his 7/8 brother Wis Burke Ideal "VG" Gold Medal.

We went up to Green Bay to see this bull and his family. After our visit we decided he would be our herd sire. **He is,** and our calf pens are rapidly filling up with his beautiful black daughters. We mean daughters - 18 calves, 14 heifers, 170 yet to come. This bull is WIS REWARD, the bull with the golden pedigree. Reward is developing into a very good individual and he could well be the greatest bull ever to leave Green Bay Reformatory.

*(Wis Viette has just been re-classified, Excellent; two other Wis Ideal dtrs. were raised to Excellent. Wisconsin Venus is now the dam of three Excellents).

A Few Additional Notes on our herd:

Carnation Violet Fanny "VG" 89 pts. just freshened with a nice bull calf sired by Reward. A future herd sire? Could be. Her year-old son, Green Meadow Galaxy, sired by Constellation is now going into service. Her Constellation daughter, Fancy, had a heifer calf by Reward. Her other Constellation daughter, Glamour, is due in August.

Greenden Rocket. All-American two year old will finish with over 600 lbs. fat and 16,000 lbs. milk and due to freshen in just over a year to Reward.

The first calves from **Glenafton Beacon** will be born this month. He has been taking a back seat to Reward but he is developing into quite a bull.

If you are looking for cattle of any kind we think it will pay you to contact us before you buy.

We extend a cordial welcome to you to visit our herd at any time and anyone traveling from the northeastern states to the Convention could come through Canada and visit our herd as we are just five miles north of M-21. **We will be looking forward to seeing you.**

Green Meadow Farms

Elsie, Michigan

Phone: Union 2-4389 **Phone: Union 2-5009**

"Where the latch-string is always out"

A "NED" Daughter

IVA-NAN MAN-O-WAR PANSY
2nd Jr. Yrlg., Indiana State 4-H Show. 1st and champion at other local shows.

Pansy is a daughter of our sr. sire, Man-O-War B F Ormsby Ned. His dam was "EX" in feet and legs and her dam was "EX" in all breakdowns. Ned is transmitting outstanding feet and legs and also well attached fore and rear udders. We have nine of his daughters milking as 2-year-olds and they are very consistent. Stop and see them — we think you will like them.

Iva-Nan Farm

IVAN & NANCYE MEEKER
BURNETTSVILLE, INDIANA

Acc. - Cert. - Vacc.
Class. - HIR - aAa

Back Home Again and Looking Wonderful

NICOLK S C BOLD CHIEFTAIN

One of Our Herd Sires
A SON OF

SOVEREIGN COCHRAN (VG-GM)

"Bold" has been at a neighbor's since our fire but is now back in service at Maple Knoll. He is much admired by visitors.

We have 13 daughters of Bold, the oldest now over a year old.

We invite you to stop and see Bold and his offspring.

P B R - 6 Years
Home of 100,000-lb. Cow Families

Nicholas H. Kolk

MAPLE KNOLL FARM
Goshen, New York

ZIMMERMAN PANSTAR ROYAL SANDRA 4045056
4-9 305d 3X 25,496 3.7 933
National Champion for both milk and fat. Bred and owned by Zimmerman Dairy Farm, Lehighton, Penna.

A DOUBLE NATIONAL LEADER FOR ZIMMERMAN

Zimmerman Panstar Royal Sandra 4045056, bred and owned by Zimmerman Dairy Farm, Lehighton, Pa., has just been announced as the new National Leader for both milk and fat in the sr-4-yr-old 305 day, 3X division. She finished with 4-9 305d 3X 25,496 Milk 3.7% and 933 fat. This record is also a Pennsylvania record for the 10 months 3X division regardless of age. Sandra replaced Skokie Golden Vickery 3637516 in the national fat division and S P S M Miss Othello Butter Girl 1892944 in the national milk division.

Sandra went on to finish with 1010 fat in 365 days and this record follows two and three years old records of 887 fat and 910 fat. She is a daughter of the proven Zimmerman senior herd sire, Zimmerman Star Pansy Ideal (SMP). Her dam is Zimmerman Royal Star Sue, a daughter of another Zimmerman senior sire, Zimmerman Prince Star Royalist (SMP), with 735f, 830f, 850f, 900f, and 1014f and over 100,000 lifetime. The second dam is Zimmerman Star Stell, a daughter of Sheshequin Star Piebe out of the "EX" Segis Alexander Piebe, a 986-lb. daughter of Son of King Piebe of York 51st.

VERA MAKES 1012 FAT

Skokie Princess Vera 3785611 (EX), bred and owned by Elmwood Farms, Lake Forest, Ill. has finished with the following AR record: 5-1 365d 3X 20,746 lbs. milk 4.9% 1012 lbs. fat. He had 20 days on official test and 6 supervisors were employed in the conduct of the test.

She is present National AR Champion as a sr. 2-yr-old with 810 lbs. fat in 305 days 2X. She finished with 928 lbs. fat in 365 days that lactation and made 926 lbs. fat as a sr. 3-yr-old.

Vera is from the famous "Glenside" family at Elmwood and is a 7/8 sister to the National Champion Skokie Golden Joy 3425213 (EX) with 1113 lbs. fat in 305 days on 2X and 1301 lbs. fat in 365 days.

Vera's sire is Dunloggin Lochinvar Prince (EX-GM), former Elmwood herd sire and a son of Montvic Lochinvar out of Dunloggin Mistress La Princess (EX-1047f - Gold Medal Dam). Her dam is the "VG" Inka Supreme Posch (EX) daughter, Smithland Supreme Nig, she the full sister to Joy's dam Smithland Supreme Vera (VG-89). Nig and Vera are daughters of Glenside Bessie Ormsby Nig Piebe, a Gold Medal Dam with records to 940 lbs. fat on 3X. Another daughter of the Glenside cow sired by Dunloggin Lochinvar Prince is Skokie Princess

UNDER THE WIRE AT AK-SAR-BEN
Racing fans may elect to visit Ak-Sar-Ben Field during the convention. First race each day at 2:00 p. m. except Thursday when the first race is at 3:30 p. m. **No racing on Sundays or Mondays.** This meeting is conducted by the Knights of Ak-Sar-Ben, a non-profit organization which devotes all proceeds to agricultural, educational and charitable purposes.

PABST ROBURKE BELMONT (EX-GM)

At the 1958 Southwest Ohio District Black & White Show, his daughter SanMarGale Roburke Holwyn Miss (VG) was 1st prize 3-year-old, Senior and Grand Champion Cow. She also won the best Udder Class and was a member of the 1st prize 3 Best Females.

Roburke is now on lease to COBA but is still in heavy service in our herd with nearly 50 females bred to him. We have 32 daughters in milk with an actual avg. of 536 lbs. of fat on the entire group. Two are over 700 lbs. on 2X; one as a 3 yr. old, the other at 4 yrs. Several others could finish above the figure. The granddaughters by Wis Whirlwind are equally outstanding with 2 over 700 lbs. with 1st calf and one of these appears to be heading over the 900 lb. mark with 2nd calf.

Another daughter, SanMarGale Roburke Mildred, owned and shown by David Werk, Lebanon, Ohio, was 1st 3-year-old and Grand Champion Female in the Junior Show. At the Warren County Fair, MILDRED was Grand Champion Female for the 4th year in a row in the Junior Fair Show and was also Grand Champion in the open Show.

ROBURKE now has 60 offspring classified with 1 Excellent, 10 Very Good, 36 Good Plus, and only 13 Good, none lower.

We have a few Service age bulls, either by Roburke or grandsons of Roburke. Write or call and we will furnish pedigrees and prices.

— OTHER EXCELLENT BURKES IN SERVICE —

WIS WHIRLWIND
Excellent - Silver Medal Type
Full brother to Reward, the $6000 top of the National Convention Sale.

Bollman Burke M-O-W

Excellent

A son of the "EX" Bollman Burke Piebe out of Clarinda Meisegeier M-O-W (EX-809 F.). He is a full brother to our Bollman Naomi Burke Piebe (EX).

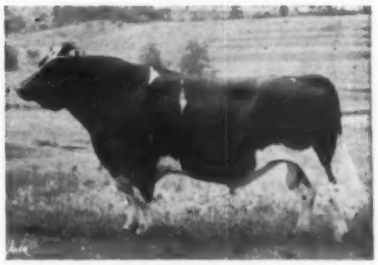

PABST BURKE DICTATOR
Excellent - Plus Proven
An own son of "Burke"
Dead but in service through frozen semen.

Latest Classification on 133 Head — 83.2 pts.
12 "EX" 27 "VG" 56 "GP" 38 "G"

SANMARGALE FARMS

- RALPH STOLLE *Owner*
- JACK HOLTZAPPLE *Manager*

LEBANON, OHIO Phone 5-2606

WIS LEADER'S Highest Record Son Is — —

Ravenglen Rex Triune 1297169

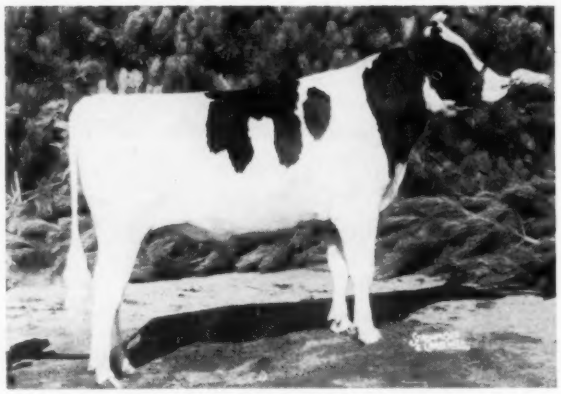

RAVENGLEN REX TRIUNE 1297169
Top selling bull in 1957. Pictured as a Jr. Yrlg. Has developed into a big, smooth Triune. Owned jointly with Ray Bottema and Hugo Albrecht.

"REX" Frozen Semen Is Available

You can obtain service to "Rex" through Piper Bros., Watertown, Wis., or through any of the three owners. The breeding fee is $25.00 plus shipping charges, payable at time of shipment, with two additional shipments furnished free if necessary.

He is the highest record son of WIS LEADER, (EX-GM), who now has a total of 21 Excellent progeny!

His dam: Ravenglen Triune Urena (EX), with 27,283 lbs. of 4.2% milk and 1156 lbs. fat on 2X milking! She has an Excellent-Gold Medal ¾ brother, and an Excellent 700-lb. 3-year-old daughter. Her dam: One of the breed's great brood cows, Ormsby Triune Princess 3rd!

You are cordially invited to visit Ravenglen on your Convention trip. Located on U. S. 45.

High Record "Rex" Sons for Sale

RAVENGLEN FARM ◆ Antioch, Illinois

Phone: Antioch 539-R-1

ROBERT L. HUNTER Owner — **EARL MOELLER** Manager — **ROBERT DAY** Herdsman

✶ The Correction Herd ✶

"CORRECTION OLLIE BESS 3052404"—This cow is the dam of two of our herd sires. She now has become the 56th cow in the Correction Herd to produce over 100,000 lbs. of milk. Her figures are:

100,388 lbs. Milk **4,350 lbs. Fat** **4.33% Test**

HIR and DHIA Testing

Cows - Heifers - Bulls - For Sale

Farm located at South 68th and Highway 100 - Milwaukee County

MILWAUKEE COUNTY HOUSE OF CORRECTION

8885 South 68th Street Hales Corners, Wisconsin

JOS. B. DREWNIAK, Superintendent **I. BENSON, Farm Supt.**

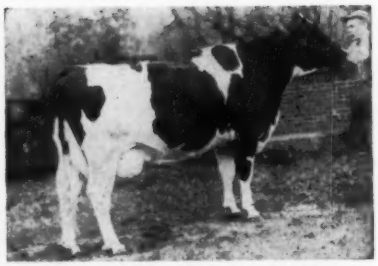

SKOKIE PRINCESS VERA 3785611 (EX)
5-1 365d 3X 20,746M 4.9% 1012F
Bred and owned by Elmwood Farms, Lake Forest, Ill.

Faith (VG) with 21,973 lbs. milk and 1118 lbs. fat on 3X. A full brother to Faith, Skokie Prince Regent (VG-SMP), did an outstanding job at Redfield State School, Redfield, South Dakota.

Wellandale Princess Rag Apple, owned by Frank Roberts, Welland, Ont., has produced 154,156 lbs. milk and 5,367 lbs. fat in eleven 305-day 2X lactations to set a Canadian record. Princess is the first Canadian Holstein to qualify for a Silver Seal Certificate of Longtime Production requiring a lifetime production of at least 150,000 lbs. milk, with all records in 305 days and on twice-a-day milking.

Carnation Violet Princess Lola 413-6093 (VG), bred and owned by Carnation Milk Farms, Carnation, Wash., makes a new state record for Junior 2-year-olds in the 305d division 2X with a record of 15,748 lbs. milk, 3.9%, 608 lbs. fat. She is a daughter of Carnation Imperial Madcap Lad (VG-GM).

APOLLO SEMEN TO WINTERTHUR

Winterthur Farms, Winterthur, Dela., have purchased all remaining frozen semen of Winterthur Apollo 1104074 (EX-GM), former herd sire at Whirlwind Hill Farm, Wallingford, Conn., according to owner James M. Osborn.

Apollo, developed to his Excellent-Gold Medal rating at Whirlwind Hill, is dead but 40 daughters and 60 granddaughters are selling in the May 28th Whirlhill Dispersal. He has an impressive all-plus proof with 22 daughters averaging 14,087 lbs. milk, 3.96%, 558 lbs. fat (305d-2X-ME) and his 37 classified daughters average 84.64 with two Excellent, 17 Very Good and 18 Good Plus.

He was a son of Pabst Winterthur Zeus (EX-GM) from the famed Christiana family at Winterthur, his dam being Winterthur Fobes Posch Great Dad XX (Gold Medal Dam).

A New Chapter in the COMET STORY

ONE OF THE 1,000-LB. "COMETS" AT SUNNY LEA

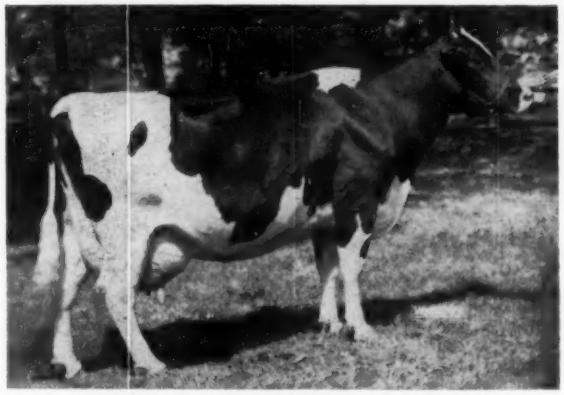

BIRDLAWN COMET HARTOG (EX-92)
8y1m 3X 365 24,604 M. 1021 F.
Also one record of 890 F. and two others over 700 F.

— Pabst Comet (VG-GM) has three Gold Medal sons, 16 Excellent offspring, four daughters with records over 1,000 lbs. of fat.

— Four of the 12 Excellent daughters of Pabst Comet are here at Sunny Lea Farm.

— Two of the four 1000-lb. fat Comet daughters are here at Sunny Lea.

THE COMET DAUGHTERS AT BRAUN'S SUNNY LEA

G Farm Beverly Comet (VG)					
AR	5y5m	365	3X	27,376 M	1030 F
Highest AR daughter of Pabst Comet					
Birdlawn Comet Hartog (EX)					
HT	8y1m	365	3X	24,604 M	1021 F
Meldomar Comet Doreen (EX)					
AR	7y9m	365	3X	23,935 M	916 F
Tulane Pabst Inka (EX)					
AR	7y11m	365	3X	23,367 M	865 F
Lowe Lane Comet Judy (VG)					
AR	3y9m	350	3X	21,351 M	780 F
Queen Ormsby Pabst Bev (EX)					
AR	4y7m	365	3X	21,381 M	705 F
(Res. All-American 4-year-old, 1957)					
Brauns Comet Lilac (GP)					
AR	2y5m	365	3X	17,478 M	646 F
Brauns Comet Lila (VG)					
AR	2y7m	365	3X	18,692 M	700 F
Brauns Comet Beauty (VG)					
AR	2y3m	365	3X	16,383 M	596 F
Brauns Comet Marie (VG)					
AR	2y3m	365	3X	12,885 M	673 F
Pride Roamer Pabst Prilly (VG)					
HT	7y7m	325	3X	15,811 M	561 F

Braun's Sunny Lea Farm

— Accredited — Route 7 — Certified —

WAUKESHA, WISCONSIN

Four Miles East on Davidson Road

Classified May 5th (Bob Strickler) - -

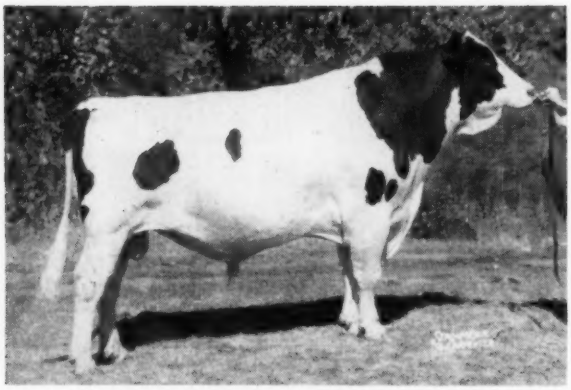

CASH-MAR ORMSBY JERRY (EX-95)
Here is an All-American bull that is siring both All-American type and National Championship production! His daughters average 300 pounds heavier than their dams!

HIS 93-EXCELLENT DAUGHTER

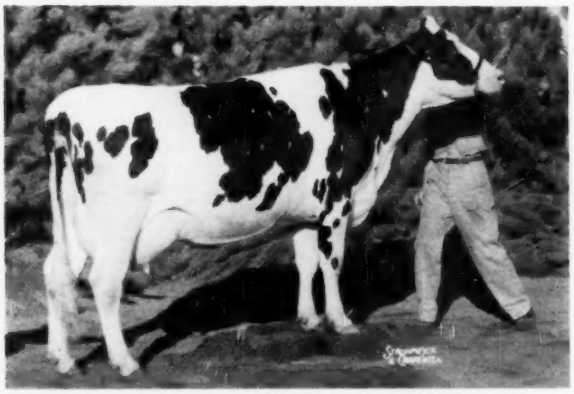

CASH-MAR JERRY SPECKLE LASSIE (EX-93)
One of five "Excellent" daughters of "Jerry." Now on test.

We wonder if there has EVER been a bull like "Jerry"?

Classified "Excellent" (95)
All-American Aged Bull
Sire of an All-American Son

15 Classified Dtrs. Avg. 85.81

(5 Excellent - 4 Very Good)

AND WONDERFUL PRODUCTION!

CASH-MAR JERRY MODEST (VG-86)
2-11 362d 3X 24137 3.8 936
(3 days to go - National Record is 937 lbs.)

CASH-MAR JERRY TRITOMIA (EX-90)
2-11 337d 3X 16591 4.3 707
(Indiana State Leader in 305d with 654)

CASH-MAR JERRY ORAL (VG-88)
2-6 365d 3X 17250 4.1 706

CASH-MAR JERRY ESTEL MAE (VG-86)
2-4 275d 3X 14838 4.1 612

CASH-MAR JERRY RULLE (EX-90)
2y 365d 3X 16344 3.7 601

DAL-MAR CANARY PRIDE ORMSBY (VG-87)
4-2 365d 3X 18922 3.6 685

CASH-MAR JERRY SEGIS (GP-82)
2-5 302d 3X 15314 4.0 612

SONS AND SEMEN FOR SALE

We are mating the "Jerry" daughters with Cash-Mar T M Magnificent, Treasure Model son of the Excellent 916-lb. fat daughter of Rosehill Fayne Wayne (see picture following page). We would suggest a bull calf of this cross!

These Are Typical "Jerry" Udders

CASH-MAR JERRY ESTEL MAY (VG-86)
2-4 275d 3X 14838 4.1 612
(1st on 1957 Honor List)

DAL-MAR CANARY PRIDE ORMSBY (VG-87)
4-2 365d 3X 18922 3.6 685
She has milked over 100 lbs. a day.

Average For 134 Head: 85.1!

27 "EXCELLENTS" (3 at 95 – 2 at 94)

41 VERY GOOD – 54 GP – 8 G – 1 F

41 "Treasure Models" – 83.97 13 "Magnificents" – 84.3

A "TREASURE MODEL" DAUGHTER

CASH-MAR CORRINE BEULAH (EX-90)
6-1 365d 3X 23638 4.0 945
She made 888 at 4y and 704 at 3y.

"MAGNIFICENT'S" EXCELLENT DAM

ROSEHILL GOVERNESS WAYNE (EX)
9y 365d 3X 24679 3.7 916
She is from Rosehill Fayne Wayne, 3 times All-American Aged Cow. "Magnificent" is her son by Treasure Model.

TWO 95 - EXCELLENT COWS

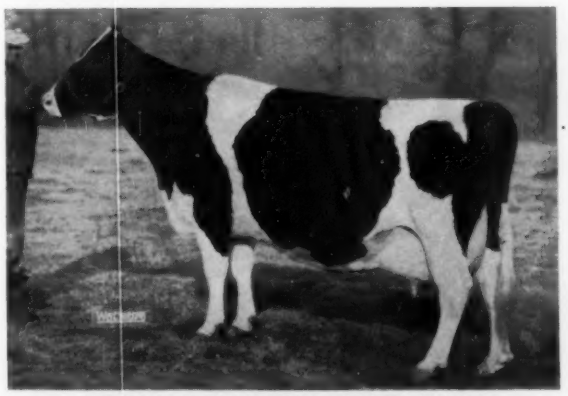

MAC BARR ALERTNESS DAISY (EX-95)
Twice Best Udder at Waterloo and once second, after she had produced 100,000 lbs. milk! Her udder today at 12 years is as sound and right as ever. She has a calf every year!

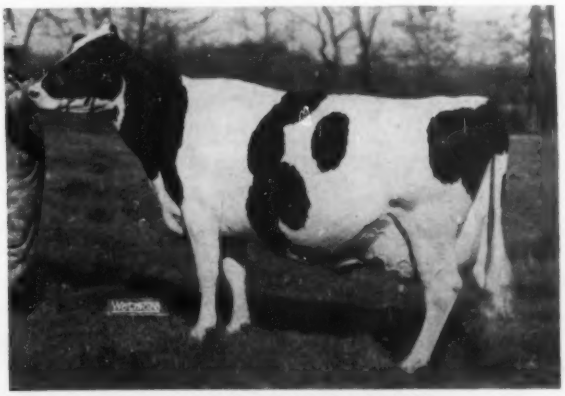

CASH-MAR TRIUNE (EX-95)
6-2 340d 3X 23850 3.7 879
Twice nominated for All-American. Grand Champion last year at Kentucky and Indiana, Reserve Grand at Ohio.

IT PAYS TO BUY FROM A HERD THAT BREEDS GREAT CATTLE!

VISITORS ALWAYS WELCOME — BULLS AND SEMEN FOR SALE

C. M. BOTTEMA, JR.
Owner

BOTTEMA FARMS

MARK SHEETZ
Herdsman

R. D. 2 – BRIDGEPORT, INDIANA

Phone: TErrace 9-6575

More about our cow families . . .

The Fabulous Phoebes — The Four Roses

"Phoebe"

Excellent — Gold Medal Dam

Just past her 16th birthday and — as usual — in calf again! She now has over 224,000 lbs. milk, all 2X. Her three working daughters are:

"Hester" (Excellent) . . . . 190,000 lbs. milk
"Arline" (Very Good) . . . 164,000 lbs. milk
"Katy" (Very Good) . . . . 98,000 lbs. milk

Over $^2/_3$ of a Million Pounds from these four cows !

And the much younger family of

"Four Roses"

"Rose" (VG) has over 156,000 lbs. milk at 11 years, with a 955-lb. fat 2X record on AR last year.

"Rose," with her two older daughters, both VG and with Wisconsin and National Class Leader records, and a third daughter just completing her first lactation . . . NOW TOTAL OVER 300,000 LBS. MILK.

CEDAR CREEK ROSE MECHTHILDE
At 7 years.

Our present herd sire - - Meriwether Jack Rose

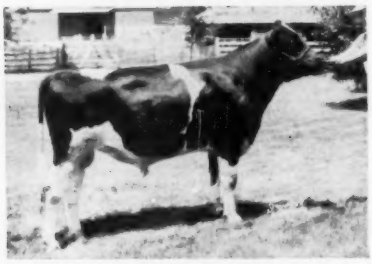

MERIWETHER JACK ROSE

He combines these two persistently producing families of great cows. Out of the senior "Rose," he is sired by a son of Pabst Regal from the Excellent and Gold Medal "Phoebe."

Service can be furnished to JACK ROSE through Piper Bros. technicians. Or frozen semen can be shipped at $75.00 for 10 ampules, plus packing and shipping costs from Watertown, Wisconsin.

A limited amount of semen is also available from MERIWETHER CHIEF OSHKOSH, own son of "Phoebe" by Wis Leader. Same terms.

Our New HIR Average: 649 Fat (Highest in Wisconsin for 3rd Successive Year)

JOHN & KATHRYN BARTLETT
Owners

BARTLETT FARM

RT. 5, OSHKOSH, WISCONSIN

HAROLD LIENHARDT
Herdsman

WOULD YOU LIKE TO OWN A HEIFER WITH THESE

UNH MIKE LIZA (VG)
8y 365d 2X 26161 4.3 1131
3 records over 1000 lbs.; 6 records averaging over 1000 lbs., all 2X.

TWO COWS FOR HER GRANDDAMS?

ESPECIALLY IF HER SIRE AND BOTH GRANDSIRES ARE GOLD MEDAL BULLS.

Can you estimate the transmitting power that such a heifer could bring to your herd? Could you ever expect to measure it in dollars and cents?

VELMA ECHO LAD DIRECT
EX. N. E. Champion
28,456 M. 1,147 F.
1 son EX. 1 son VG 88 pts. 3 yr. 2 daughters VG. Full sister EX. with 5 consecutive 2X records over 20,000 M 800 F.

— We are consigning to the Brigeen Dauntless-Dunloggin Sale on August 17th. **Maview Viola Mistress,** daughter of U N H Schoolmaster; and her dam, Maview Veronica Pilot, is our VG (88 at 2-yrs.) daughter of Velma. "Veronica" made 15,084 lbs. milk and 566 fat at 2 years.

MAPLE VIEW FARMS

CORINNA, MAINE

Fred J. Nutter Robert Nutter

The chance of a lifetime to own a heifer that is great from every angle. Watch for Viola's picture in later ads.

An Exciting Venture in Holstein Breeding!

"Butter Boy" Calves from "Highcroft" Dams

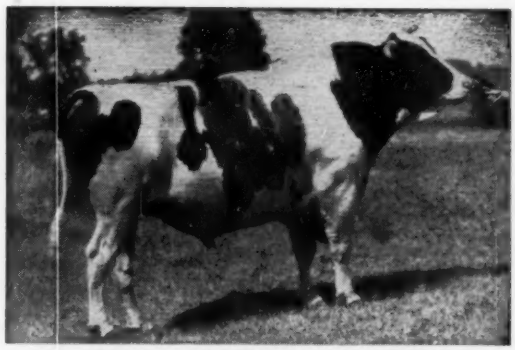

LONELM TEXAL HIGHCROFT (EX-92)
The daughters and granddaughters of this remarkable sire make up the heart of our breeding program. These big, high producing, high classifying cows are the kind we like!

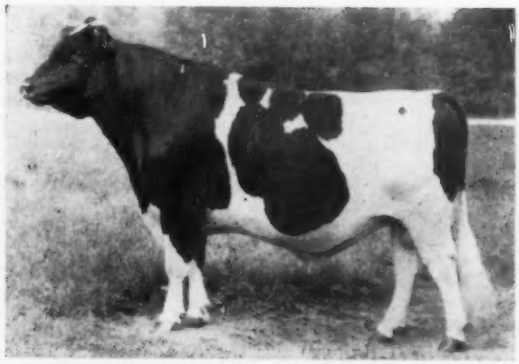

CARNATION MADCAP BUTTERBOY (EX-96)
To the best of our knowledge we are the first to make extensive use of "Butterboy" on intensely bred "Highcroft" families. We believe it will be a truly "Golden Cross." YOU can be one of the first to use a bull of this breeding.

Calves Now Arriving — and they LOOK GOOD!

Home of
Cows That LOOK - LAST - LACTATE
Classification: 6 EX 20 VG 8 GP (86.5)
22 lactations: 17,018 M 3.7% 622 F

Rich-Herd Holstein Ranch
GRANT and LUCILE RICHARDS Route 1, Box 134, American Fork, Utah

We're Moving UP — Our 3rd Classification

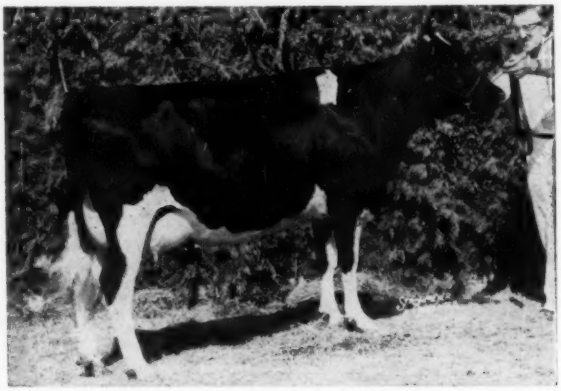

FERN PABST MONARCH (VG-89)

Fern Pabst Monarch

This All-Western and Honorable Mention All-American 2-year-old scored VG-89 at the end of her 2-year-old lactation. We also own her VG-89 sire, QTP Souvenir Monarch, and many other daughters.

Consider Our Four Herd Sires:

1 EX — 1 VG-89 — 2 VG-85

For Our Breeding Herd We Have:

8 EX — 38 VG — 150 GP

Visitors Welcome

The NorCliff Ranch

CLIFFORD & HELEN NORTON • Route 2, Box 178 • Chandler, Arizona

Ranch 1 mile south, 1½ miles east of Chandler — Tomas Cowie, Herdsman

Phone: YO - 33033

Our Two 93-Point "Excellents"

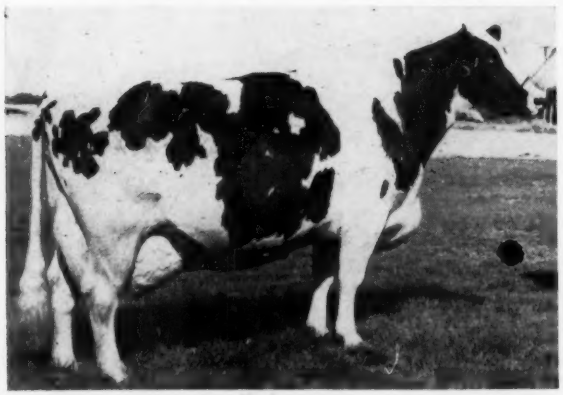

KIL-BAR RE AURORA (EX-93), the queen of the herd.
At 4y 365d 3X 27,896 M 4.1% 1144 F.
She promises right at 1200 lbs. fat in her current lactation.
Lifetime to date: 1304 days, 82,071 M and 3,364 F.

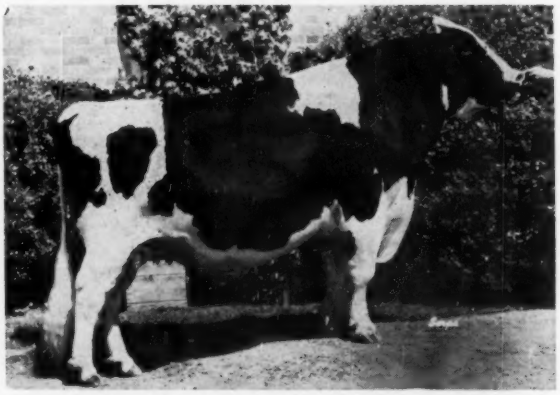

ROBARON ROCKWOOD BEAUM (EX-93)
Hon. Men. All-American Aged Bull 1958, recently raised to a score of 93 points.

In our first classification on April 27, 28, and 29 we were pleased to have the following results: 6 EX 47 VG 180 GP 99 G, for an average of 81.18 points on a total of 332 head. Watch succeeding issues for more detailed information.

CHEATHAM DAIRY, INC.

12 MILES SOUTHWEST OF PHOENIX AT LAVEEN • ARIZONA

Six Blanches In Our Dauntless-Dunloggin Sale

SELLING

BRIGEEN GOLDEN DELIGHT
Due Aug. 26 to UNH Schoolmaster (EX-GM). A granddaughter of Brigeen Blanche Direct (EX.)

SELLING

BRIGEEN SENORITA BETTY
Due Sept. 4 to Brigeen Golden Foremost (EX-GM). Out of full sister to Brigeen Blanche Direct (EX).

SELLING

BRIGEEN GOLDEN BESSIE
Maternal sister topped the 1957 New England Fall Sale. Born 5-23-59, she is from a "VG" dtr. of Riverflat Blanche Direct (EX).

SELLING

BRIGEEN BLANCHE ADMIRAL
Due Aug. 30 to UNH Schoolmaster (EX-GM). Daughter of Riverflat Blanche W Direct (EX-GMD).

SELLING

BRIGEEN ECHO JUNE (GP)
2-1 2X 234d 14,690M 519F
3-2 2X 195d 11,410M 424F (Inc)
Due Sept. to Golden Foremost (EX-GM). Dtr. of Brigeen June Tidy (VG).

RIVERFLAT BLANCHE W DIRECT
(EX-Gold Medal Dam)
Has 3 "VG" offspring and 2 "GP" Dtrs. to 804 lbs. fat on 2X. A full sister to Riverflat Blanche Direct (EX). A daughter and granddaughter selling.

RIVERFLAT BLANCHE DIRECT (EX)
Has over 200,000 lbs. lifetime and one "EX" and 2 "VG" offspring. One granddaughter and 3 great-granddaughters selling.

BRIGEEN JUNE TIDY (VG)
Daughter of Riverflat Blanche W Direct. Records to 804F on 2X. Member of Crete Tidy 1st prize get at Eastern States, 1952 and 1954. A daughter selling.

BRIGEEN BLANCHE DIRECT (EX)
Sold for $2800 in 1958 Nat. Con. Sale. Has 3 dtrs. in our herd. A daughter of Riverflat Blanche Direct. One granddaughter selling.

BRIGEEN GOLDEN LASS (VG)
Jr. All-American 2-Yr.-Old, '58. One of our Blanches.

BRIGEEN CAPTAIN LIZA
A maternal sister selling. Combines our Blanches, Tidy Miss and the Echoes.

BRIGEEN ENCHANTED QUEEN
Jr. All-American Jr. Yrlg., 1957. A maternal sister selling.

Our Blanches have produced two Gold Medal Sires; one "EX-GM" dam; one "EX" cow over 200,000 lbs. milk with an "EX" daughter; two Junior All-Americans; and many other "VG" 700-800 lb. cows. They are consistently good breeders. They wear well too (the 2 old Blanche cows went out of our herd at 18 and 19 years). These are the kind of animals from which our herd was started. We recommend them to you.

— . Visitors Always Welcome . —

BRIGEEN FARMS • H. C. Briggs & Son — Turner, Maine

The Wolverine Herd - - -

With These TWO EXCELLENT SIRES in Service

WOLVERINE BEN-ROO DIAMOND 1219218
"Excellent"

Bred in our herd and owned jointly with M.A.B.C., he is by the "EX-91" sire pictured at right and out of Posch Diamond Pansy 3348829 (VG at 2y and later classified EX). We are building heavily on BEN in our herd. He was Grand Champion at Michigan State Fair and Michigan B & W Show, 1958.

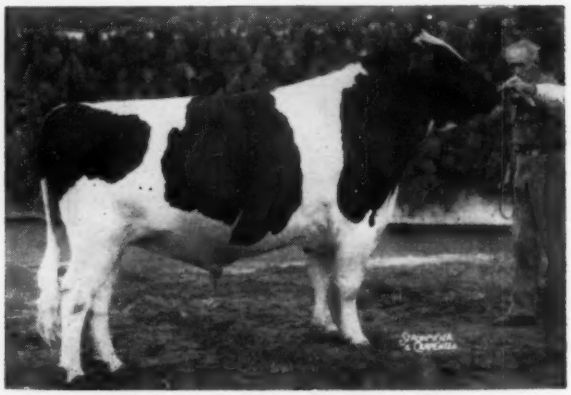

BEN-ROO ELMVIC CAVALIER 1152060
"Excellent - 91"

He was nominated for All-American 2-year-old, 1954 and is owned jointly with Pichan Bros., Howell, Mich. We have just brought him back for further use here. His dam produced 882 lbs. fat at 9 years of age.

• Our 1959 Herd Classification •

29 Head... 7 Excellent 11 Very Good 11 Good Plus

(over half the herd 1st or 2d-calf heifers)

Average = 86 points

SOME OF THE FEMALES IN OUR HERD—

MONTRIG PROGRESSOR TONE 4641483
(Excellent — 91)

4-3	365	2X	21,975	3.7	807

FOBES MOUNT TOP COMMANDER 3480195
(Excellent)

In 317 days this lactation she has 20,550 M and 667 F.

MICHOME HOMESTEAD INKA SEGIS 2780722
(Excellent)

Almost 13 years of age, still breeding and with good records every year.

DELLA ROSE CARNATION ANN 4304251
(Very Good - 89)

JANET PATHFINDER F H 4392107
(Very Good - 88)

FOND HOPE LITTLE BEAUTY 4467586
(Very Good - 87)

KIEHLAND FOBES DIANE 4286378
(Very Good at 2 years)

She and her "GP" twin sister both about 600 lbs. fat at 2y.

BERTHA SOVEREIGN DEWDROP 4336349
(Excellent - 91)

In 278 days she made 17,290 M 478 F and calved back in 11 months. Bred for the shows this year and making a much better record. She stood 2d to Grand Champion 4-year-old at Michigan State Fair, 1958.

MICHOME SEGIS PEARL 2748906
(Excellent)

Past 13 years of age, with good records every year and still breeding.

KOBA HIGHCROFT LASS 4690017
(Very Good - 88)

VIOLET SOVEREIGN 4467703
(Very Good - 88)

WOLVERINE BEN-ROO VAR FAYNE 4095100
(Very Good at 2 years)

Her twin sister is "GP" - they are out of Jack Budd's "Excellent" 1007-lb. fat Fayne cow.

Entire Herd on DHIA — Many individuals on A. R. testing

We can supply any number of cows, heifers or bulls for foundation animals and high production. If you would like to have a high producing herd with the "tops in type" plus State Grand Champions . . . write, call or come to see us. We can furnish one or a carload, at prices far below what you would expect to pay for such high quality.

The WOLVERINE HERD

C. B. SMITH **WILLIAMSTON, MICHIGAN**

"OLIVER'S" RECORD UNCHALLENGED

H - 35 PABST SIR COMET OLIVER (VG) "8MP"
Sire: Pabst Comet (VG) "GM"
Dam: Pabst Regal Olive (GP) "GM"
Holds two Wis. State Records

Unequalled In A. B. History

HIR Proof (Feb. 1959)

— All Daughters Are A. B. —

222 Daus. Ave.	14,267 lbs. M.	3.83%	546 lbs. F.
164 Prs. Daus.	14,271 lbs. M.	3.85%	549 lbs. F.
164 Dams	12,683 lbs. M.	3.53%	448 lbs. F.
	+1,588 lbs. M.	+.32%	+101 lbs. F.

University of Wisconsin DHIA Average (March 1959)
598 Daus. 990 Rec. Ave. 13,292 lbs. M. 3.8% 506 lbs. F.

"Oliver" Daughter

BEECHWOOD ORMSBY OLIVER JANE (EX-92)
1st Best Udder - Waukesha County Dairy Show 1959.

- ★ **Strictly A. B. Proven**
  (He Came To E.C.B.A.C. As A Calf)
- ★ **Sire & Dam — GOLD MEDAL**
- ★ **175 Class. Dau. Ave. 101% B. A.**
- ★ **Sire Of Two Wisconsin State Leaders**
- ★ **Frozen Semen Available**

From "Oliver," his son (H-55) and our other top sires.

Write for pedigrees and terms.

"Oliver" Daughter

SAMMAY REMER OLIVER (VG)
1 yr. 11 mo. 2X 365ds.
21,042 M. 4.5% 953 F.
Wis. State Leader (HIR-2X-Jr. 2)
2nd in U. S.

"Oliver" Son In Service

H-55 SIR HOUWTJE OLIVER PABST "VG"
Dam: Lady Houwtje Nellie
6 yr. 2X 16,560 4.5% 758
Univ. of Wis. Preliminary Proof (March 1959)

13 Daus. Ave.	16,781 M	3.7%	616 F
13 Dams	14,563 M	3.4%	497 F
	+2,218 M	+.3%	+119 F

E. C. B. A. C.

East Central Breeders Ass'n Coop.

Box 191 **Waupun, Wis.** **Telephone 720**

Our National Convention Sale Consignment

June 4, 1959 — Omaha, Nebraska

CARNATION MADCAP CROWN PRINCE

CARNATION MADCAP CROWN PRINCE

Born December 23, 1958

If ever a calf was worthy of the title "Crown Prince," he is the one. He is a son of Butter Boy from a great breeding, "Excellent" daughter of Black Magic from the Madcap family - the family that continues to write history generation after generation.

Don't fail to look him over at Omaha

CARNATION LEONE HEILO MERCEDES

Born: June 20, 1957

Due: Sept. 15, 1959 to service of Carnation Royal Lancer

She is a big, stylish heifer, with beautiful udder promise. Her sire, Carnation Revelation Emblem, is out of Frasea Leonora Wayne and her dam is a "Very Good" daughter of Butter Boy. She, therefore, combines the blood of Leonora and Butter Girl. She is due Sept. 15, 1959 to "Excellent" Honorable Mention All-American Carnation Royal Lancer — a Butter Boy son.

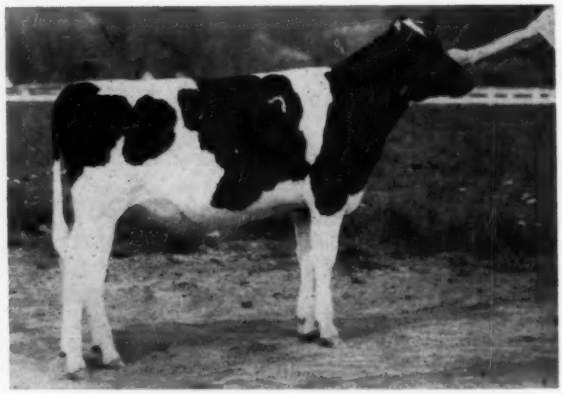

CARNATION SALLY TILDA FAVORITE

Born: August 2, 1958

Here is a beautiful Butter Boy daughter from a "Very Good" Black Magic daughter. Next dam is "Excellent" and the dam of "Excellent" Gold Medal Carnation Standout. This has long been one of our top cow families.

Write for pedigrees and complete information.

BUY THEM AT OMAHA

Carnation Milk Farms

CARNATION MILK FARMS

Dept. 277

Carnation, Washington

Calf Manna FED

All Roads Lead to Omaha, Nebraska for the Annual Meeting and Convention of The Holstein-Friesian Association of America on June 1-2-3 with the Convention Sale on June 4.

Holstein-Friesian World

May 23, 1959

The 74th Annual Convention

For the first time in its 74-year history The Holstein-Friesian Association of America is holding its Annual Convention in the Cornhusker State, at Omaha, Nebraska, the "crossroads of the nation" and the 40th United States city in size.

Although not among the largest states in Holstein population, Nebraska is an excellent example of the rapidly expanding dairy industry in the middle west, with the enthusiasm and energy of its Holstein breeders providing the impetus for further growth. W. Eugene Flynn is president of the state organization and Robert Johnson, secretary.

There are five county or regional clubs in the state with a 1958 membership of 111. Total Nebraska membership in The Holstein-Friesian Association of America is 435, with 104 of these listed as "active members" in 1958. Convention plans described elsewhere in this issue show convincing proof that the Nebraska Holstein breeders, regardless of numbers, are more than capable when it comes to getting things done.

By eastern standards at least, Nebraska history is comparatively recent and Nebraskans themselves feel a strong link with the pioneer days whose exploitation is so popular today on numerous television programs. Nebraska was admitted as a state in 1867, only some forty years following the founding of the first permanent settlement in the territory. Monuments commemorating the days of the pioneers are numerous and visitors, particularly those coming from farther west, will observe landmarks as prominent now as at the time of the covered wagon trains.

Although the rugged spirit of early America still prevails, conventioneers in Omaha will find that everything for their comfort and convenience has been provided. We look for a memorable four days at Omaha in June.

CONDENSED SCHEDULE

(Central Standard Time)

Monday, June 1:

12:00 Noon. Buses leave hotel for Boys Town, site of Nebraska All-State Black & White Show.

Tuesday, June 2:

9:30 a. m. Ladies Tour

10:00 a. m. Open Forum

Wednesday, June 3:

10:00 a. m. 74th Annual Convention

7:00 p. m. Annual Banquet

Thursday, June 4:

10:00 a. m. Buses leave for National Convention Sale

11:00 a. m National Convention Sale. Boys Town.

The Convention Agenda

Every meeting is concerned with reports, but the reports at the 74th Convention will make particularly good listening to all who are interested in the advancement of the Holstein breed and the Association.

By-Law Amendments: On authorization of the Board of Directors the Executive Secretary offers several amendments to the By-Laws of the Association. In many cases the changes are purely technical to clarify existing rules or to delete certain sections now obsolete. However there are a few proposed changes or additions applying to situations either not now covered or only partially covered in the By-Laws, or to make certain other changes the Board deems necessary.

Membership

Sections 1 through 8 of Article I, relating to membership in the Association, are reworded and rearranged but actual changes are few.

One change concerns Honorary Membership which at present allows State Experiment Stations and State and National Agricultural Colleges and Departments of Agriculture to become honorary members with the privilege of registry at member's fees, but without voting privileges. The proposed change omits any reference to honorary members and in its place makes such institutions eligible for a 10-year limited membership upon payment of the $25 fee.

We are not aware of the necessity for this change as in the past the honorary membership for these particular institutions has seemed to come under the heading of good public relations. We assume the reason for the propoal will be fully explained at the meeting.

Junior Membership

There are two additions in the section concerning Junior Membership. One, in referring to an applicant for Junior Membership, states ". . . who has completed satisfactorily at least one year of dairy project work . . ." The other addition spells out the fact that Junior Members are not entitled to voting, nominating or delegate rights — privileges that have not been extended juniors at any time.

(Please turn to page 30)

NOTICE OF 74th ANNUAL CONVENTION

The Holstein-Friesian Association of America

JUNE 3, 1959

You are hereby notified that the Seventy-Fourth Annual Convention of The Holstein-Friesian Association of America will be held on the first Wednesday in June 1959 (the third day of the month) in the Sheraton-Fontenelle Hotel, Omaha, Nebraska, at 10:00 a. m., Central Standard Time, for the election of officers and the transaction of any other business which may properly come before it.

You will also take notice that the following matters will be acted upon at such meeting and the order of business will be substantially as follows:

1. **Reading of the Call of this meeting**

2. **Report of Committee on elections.**
   Mr. Urban J. Charles, East Gardner, Massachusetts
   Mr. Arthur C. Lewis, Poultney, Vermont
   Mr. Richard H. Shaw, Sanford, Maine

   Record of votes cast for delegates transmitted by Executive Secretary, Article III, Section 9, Paragraph (b) of By-Laws.

3. **Announcement by the President of Committee on Credentials and Permanent Membership to consider the report of the Committee on Elections, to receive credentials from elected Delegates, to prepare a permanent Roll for the Convention, and to act as Tellers. Article III, Section 9, Paragraph (b) of By-Laws.**
   Mr. Mark L. Borror, Springville, California
   Mr. F. M. Wigsten, Pleasant Valley, New York
   Mr. Harold W. Craun, Roanoke, Virginia

4. **Report of Chairman of the Credentials Committee on Permanent Membership Roll of Delegates, Mr. Mark L. Borror.**

5. **Roll call of Delegates, Executive Secretary**

6. **Reading of Minutes of Last Meeting.**
   (A typewritten record of 132 pages)

7. **Annual Report of Executive Secretary.**
   Mr. Robert H. Rumler, Brattleboro, Vt.

8. **Annual Report of Treasurer.**
   Mr. Robert B. Kessen, Brattleboro, Vt.

9. **Annual Report of the Finance Committee**
   Mr. John P. Case, Naperville, Illinois
   Mr. A. J. Johnson, Elkader, Iowa
   Mr. R. DeWitt Mallary, Bradford, Vermont

10. **Introduction of Guests**

11. **"State of the Association"**
    A report by Robert H. Rumler, Executive Secretary

12. **Report of Special Committees:**
    a. Constitution, By-Laws and Resolutions
       Mr. R. DeWitt Mallary, Bradford, Vermont
       Mr. John P. Case, Naperville, Illinois
       Mr. C. M. Horn, Cleveland, Ohio

    Persons haveing suggestions or recommendations regarding proposed amendments to the By-Laws or resolutions should appear at one of the sessions of this Committee which will be held between 4:00 and 5:00 p. m. on Tuesday, June 2, 1959, and between 9:00 and 10:00 a. m. on Wednesday, June 3, 1959, in Parlor B of the Sheraton-Fontenelle Hotel, Omaha, Nebraska—By-Laws, Article VII, Section 2: "A Committee on Constitution, By-Laws and Resolutions consisting of three members may be appointed by the President and all resolutions and amendments proposed to the Constitution and By-Laws shall be referred to this Commttee which shall consider the same and make a report thereon to the Annual Convention or Meeting of the Association."

13. **Proposals for amendment of the By-Laws**

    A. By Robert H. Rumler, Executive Secretary, The Holstein-Friesian Association of America, on authorization of the Board of Directors:

    (1) To amend each applicable Article and section of the By-Laws by changing the word "Corporation" to "Association" when and where the word "Corporation" is used to refer to The Holstein-Friesian Association of America.

    (2) To delete Article I, Sections 1, 2, 3, 4, 5, 6, 7 and 8, replacing them with the following:—

ARTICLE I — MEMBERSHIP

Types of Membership

ART. I, Sec. 1. Membership in this Association shall be of three different types, namely, individual life membership, limited membership and junior membership. Limited membership may be granted to partnerships for 20 years and to corporations, public institutions and the estate of a deceased person being administered by an executor, administrator or trustee, for a period of 10 years. Junior membership may be granted to minors under conditions and limitations set forth in Article 1, Section 9.

Individual Life Membership

ART. I, Sec. 2. Individual life memberships shall be limited to individuals of good character who are citizens or residents of the United States and are interested in the breeding of Holstein-Friesian cattle. Any such person may apply for membership by filing a written application with the Association in such form and upon such conditions and agreements as the Board of Directors may prescribe, accompanied by a fee of $25.00. In the conduct of business with the Association an individual breeder-member may use in connection with his own name the name of the farm owned by him.

The estate of a deceased life member of this Association shall be entitled to register and transfer cattle at members' rates for a period of two years after his decease, but in that event his estate shall have no voting power, nor shall the privilege of registering or transferring at members' rates be accorded to it unless due notice of the member's decease has been filed with the Association.

Limited Memberships-Partnerships

ART. I, Sec. 3. A limited membership for 20 years may be granted in the partnership name to partnerships composed of individuals having the qualifications of life members who are associated together under articles of co-partnership and jointly own registered cattle upon their application for such membershop on approved forms, accompanied by a fee of $25.00, but no such memberships will be granted to partnerships formed for the purpose of securing members' fees for persons separately engaged in the breeding of registered cattle. Such partners may be granted membership in the name of the farm owned by them and all applications for registry or transfer filed under such membership name shall be signed in the farm name followed by the names of the owners, and such signature shall be made by one of the partners in accord with the records of the Association. All such granted farm name memberships shall file with the Association a record showing the form of such signature.

Limited Memberships-Corporations

ART. I, Sec. 4. Upon the payment of a fee of $25.00, a 10-year limited membership may be granted to legally charter corporations of good business reputation organized under the laws of the United Statesor of any state of the Union which have their offices and principal places of business within the United States and are engaged in breeding registered Holstein-Friesian cattle.

Application for the membership of a corporation shall state the corporate name, place of business, capital stock, nomber of shares issued and paid in, names of officers, the state under which it is incorporated, and the number of registered Holstein-Friesian cattle owned by it.

Limited Membership-Estates

ART. I, Sec. 5. Upon the payment of a fee of $25.00, a 10-year limited membership may be

granted in the name of an estate of good business reputation being administered by an executor, administrator or trustee of a deceased person, whether or not such person was a member of the Association.

How Terminated

ART. I, Sec. 6. The membership of corporations and the membership of co-partnerships shall terminate in the event of dissolution or insolvency or merger, or reorganization; and in case of any change in the members of said partnership by death or otherwise, it shall be the duty of the survivor or survivors of said partnership to immediately notify the Association thereof.

Limited Membership - Public Institutions

Art. 1, Sec. 7. Upon the payment of a fee of $25.00, a 10-year limited membership may be granted to public institutions actively engaged in the breeding of Holstein-Friesian cattle.

Renewal of Limited Memberships

ART. I, Sec. 8. Limited memberships which have expired may be renewed in the original name on payment of a fee of $10.00, if application for renewal is filed within 6 months from date of expiration.

Junior Membership

ART. I, Sec. 9. Any boy or girl under 21 years of age who is or was a member of a regularly organized 4-H Dairy Club or a student of Vocational Agriculture, who has completed satisfactorily at least one year of dairy product work and whose work in dairying has been endorsed by his or her supervisor, and who is also the owner of a purebred Holstein-Friesian animal in his or her name exclusively upon the records of the Association, shall be qualified for junior membership in this Association. Such junior membership shall entitle the individual to the privileges of registration and transfer of animals at members' rates without being required to belong to a state or regional association, as provided in Article IV, Section 32, thereof, but shall not entitle the individual to voting, nominating or delegate right in the Association.

Such privileges shall cease upon the Junior member attaining the age of 21 years, or if he is then in the military service of the United States, it shall cease one year after his discharge therefrom. The Executive Secretary sall execute and deliver to each boy or girl qualifying a certificate of junior membership in this Association.

Membership with full privileges for a term of 10 years may be granted to a junior member who has reached the age of 21 years upon payment of a fee of $10.00 and upon application for membership as set forth in Article 1, Section 1. This limited membership may be converted into a life membership by payment of an additional fee of $15.00 at any time during the 10-year period.

(3) To amend the first sentence of Article 1, Section 9, to read as follows:

"Applications for membership, **exclusive of junior membership, shall be accompanied by a membership fee of $25.00,** shall contain the name and post office address of the applicant and shall be endorsed by a member," etc.

(4) To amend Article 1, Sections 9 and 11, by striking out the words "or the Rules of Advanced Registry" and "Rules of Advanced Registry," respectively.

(5) To amend Article 1, Section 13, by deleting the second sentence which reads:

"Oral testimony given at such hearing shall be reduced to writing and signed by the witness."

(6) To amend Article I, Section 13, by adding the following as paragraph (C):

"Neither the Board of Directors, nor the Executive Committee, nor any of their members, nor any officer or employee of the Association, shall become liable for the decisions rendered, put into effect or published as provided for in the By-Laws, nor for any action taken pertaining to the same."

(7) To amend Article I, Section 14:

(a) First sentence, second paragraph by substituting the words "other rules or regulations of the Association" for the words " the Rules of Advanced Registry" and also by substituting the words "production testing or classification of cattle under any of the Association programs" for the words "testing cattle for advanced registration."

(b) By deleting from the second sentence, second paragraph, the words "either of registering or having cattle transferred to or from his of their ownership on the records of the Association, or of testing animals for Advanced Registry."

(8) To amend Article 1, Section 15, to read in its entirety as follows:

"It shall be the duty of persons availing themselves of the privileges of the Association to promptly answer all letters or inquiries of the Association and action on all **matters dealing with their relations with the Association** shall be deferred until said letters and inquiries are fully answered."

(9) to amend Article II, Section 1 (b), by substituting the words "Executive Secretary" for the words "Chairman of the Finance Committee."

(10) To amend Article II, Section 1, by adding the following as paragraph (f):

"Any person made a party to any action, suit or proceeding by reason of the fact that he, his his testator or intestate, is or was a director, officer or employee of the Association or of any corporation which he served as such at the request of the Association, shall be indemnifed by the Association against the reasonable expenses, including judgments and attorneys' fees, actually and necessarily incurred or paid by him with the defense of such action, suit or proceeding, or in connection with any appeal therein, or in connection with any acts done or action taken in the performance or discharge of his official responsibilities, except in relation to matters as to which it shall be adjudged in such action, suit or proceeding that such officer, director or employee is liable for negligence or misconduct in the performance of his duties. Any amount payable by way of indemnity shall be determined and paid when authorized by a resolution adopted by the Board of Directors, and said Board by a three-fourths vote of its members may extend such indemnification to a corporation which has made the publication referred to in Article I, Section 13 (b) of the By-Laws." (ART. I, Sec. 13 (b) may be renumbered.)

(11) To amend Article II, Section 9 (a), to read in its entirety as follows:

"(a) **Unless requested to remain,** the salaried officers shall retire from all meetings of the Board of Directors when the Board, by vote, shall decide to go into executive session, and thereupon a secretary pro tem shall be elected to record the proceedings of such executive session, and only the resolutions adopted **and the action taken** shall be reported and recorded as the proceedings of the meeting"

(12) To delete Article II, Section 11, since it duplicates Article II, section 24.

(13) to Amend Article II, Section 12 (a), to read in its entirety as follows:

"Prior to the beginning of each fiscal year, this Committee shall require from the **Executive Secretary** estimates in detail of the amount of **money** necessary to conduct **the business of the Association** during the ensuing year."

(14) To amend Article II, Section 12 (b), by deleting the words "prepare and" and "in each department."

(15) To amend Article II, Section 12, by deleting subsection (d) and substituting therefor the following:

"Fidelity Insurance

(d) it shall be the responsibility of the Executive Secretary to see that fidelity insurance upon officers and employees, as directed by the Finance Committee, is placed and kept in force. The terms, conditions, amounts and name of insurer shall be reported annually to the Board of Directors by the Finance Committee."

(16) To amend Article II, Section 12 (f), to read in its entirety as follows:

"(f) **The** funds set aside by the Board of Directors as 'reserve **funds'** shall not be drawn upon except by a three-fourths vote of all the Directors elected **and** at any meeting of the Board of Directors of the Association duly called and held."

(17) To amend Article II, Section 14, by deleting the words "writing and in full."

(18) To delete Article II, Section 15, and substitute therefor the following:

"Duties of President

The President shall preside at all meetings of the Association and the Board of Directors and shall serve as an ex officio member of all committees of the Board without voting power. All certificates of membership shall bear his signature which, however, may be affixed in printed facsimile."

(19) To amend Article 11, Section 16, to read in its entirety as follows:

"The Board of Directors shall previous to each Annual Meeting or Convention cause the accounts of the Association to be examined by an **independent** auditor or by a certified public accountant to be employed **on authority of** the Board, who shall make a report thereof to the Board of Directors, which report shall include a balance sheet of the financial status of the Association and shall be submitted to the members of the Association at the Annual Convention or Meeting."

(20) To delete Article II, Section 17, since it duplicates other sections of the By-Laws.

(21) To amend Article II, Section 18, by deleting the last sentence. This matter is covered under "Fidelity Insurance."

(22) To amend Article 11, Section 19, by changing the second sentence of the first paragraph to read: "He shall be appointed and his term of office and compensation fixed by the Board of Directors, and he shall be subject to the direction and control of the Board and the **Executive Committee.**"

(23) To amend Article II, Section 19, by deleting the last entence of the first paragraph. This matter is covered under "Fidelity Insurance."

(24) To amend Article II, Section 19, by substituting the words "all programs of the Association" for the words "the Advanced Registry" at the end of the second paragraph.

(25) To amend Article II, Section 22, by adding the following:
"or when in his opinion such a meeting is required in the best interests of the Association as provided in Article II, Section 7." (Section to be renumbered.)

(26) To amend Article II, Section 24, by substituting the word "He" for the words "The Executive Secretary" and by adding the words "and Executive Committee" following the word "Directors."

(27) To amend Article III, Section 6, by deleting the first two sentences and substituting the following therefor:

"The territory occupied by the 48 states of the United States prior to January 1, 1958, shall, as heretofore, continue to be divided into 48 special election districts, each such state in which members of the Association reside, constituting a separate special election district. All of the rest of North America, including any state or states admitted to the Union after January 1, 1958, as well as Puerto Rico, shall constitute a single special election district."

(28) To amend Article III, Section 7, by deleting the first sentence and substituting therefor the following:

"Members of this Association residing in a district may by petition nominate an individual member, or an estate member, or one representative of a corporate member, or a representative of a public institution member or one partner of a partnership member as a delegate from such district by sending to the Executive Secretary of the Association a petition nominating such individual."

(29) To amend Article III, Section 8, by substituting the word " nominees" for the words "members nominated" in the first sentence.

(30) To delete Article IV, Section 10 having to do with the registry of Imported Animals.

(31) To substitute for Article IV, Section 10, particularly paragraph (f) relating to the registration of Canadian-registered animals, the following:

Registry of Imported Animals

"The Board of Directors is hereby authorized to establish rules and regulations for the re-registration in the Herd-Book of this Association of cattle already registerd in the Herd-Book of The Holstein-Friesian Association of Canada and which have been imported into the United States. Approved animals may be registered by a member or a non-member in the Herd-Book of this Association upon payment of the minimum fees required for the registration of American-bred animals. Applications for registry of such animals shall be prepared in the same form as for American-bred animals and shall be accompanied by the Certificate of Registry in the Herd-Book of the Holstein-Friesian Association of Canada with transfer of ownership to the applicant."

(32) To amend Article IV, Section 11 (a), by adding the words "applicant for registry" after the word "calving" and by deleting the words "signature of applicant for registration and post-office address."

(33) To delete Article IV, Section 18, because it duplicates other sections.

(34) To amend Article 1V, Section 19 to read in its entirety as follows:

Ownership Recorded

Each animal shall be recorded in the name of the owner of the dam at the date of its birth; no reservation of the ownership of such resulting calf shall be recognized by this Association, but registration and transfer as herein indicated will be required."

(35) to amend Article IV, Section 20, by changing the word "Committee" to "Secretary" and substituting the word "he" for the words "the Executive Secretary."

(36) To amend Article IV, Section 23, by adding words "or the Executive Committee" after the word "Directors."

(37) To amend Article IV, Section 32 (a), to read in its entirety as follows:

"(a) Provided, further, that transfers of animals may be made upon the payment of a fee of $1.50 for each animal transferred in cases where no actual sale has been made but where the transfer of ownership is required because of the death of a member, or is to a member on one's immediate family, or under other similar conditions. This paragraph shall not apply to non-members."

(38) To delete Article IV, Section 32 (c), because it duplicates subscetion (b).

(39) To delete Article IV, Section 38, because the procedure is obsolete.

(40) To delete Article IV, Section 39, because the procedure is obsolete.

(41) To delete Article V, "Advanced Registry," because it is obsolete and to substitute the following therefore:

"ARTICLE V — PROGRAMS"

"Advanced Registry"

"Section 1. A system of testing indiviidual animals registered in the Herd-Books of this Association for the production of milk, butterfat and other constituents of milk may be maintained under rules and regulations prescribed by the Board of Directors."

"Herd Improvement Registry"

"ART. V, Sec. 2. A system of testing all registered females of milking age in herds registered in the Herd-Books of this Association for the production of milk, butterfat and other constituents of milk, may be maintained as the 'Herd Improvement Registry' under conditions and upon rules and regulations prescribed by the Board of Directors."

"DHIA"

"ART. V, Sec. 3. The production testing system known as Dairy Herd Improvement Association testing of all registered females of milking age in herds registered in the Herd-Books of this Association may be maintained under conditions, rules and regulations prescribed by its Board of Directors."

"Herd Classification"

"ART. V, Sec. 4. A system of classification of animals already registered in the Herd-Books of this Association, based upon the scale of points (Unified Score Card) to be known as 'Herd Classification', may be maintained by this Association, under such rules and regulations as shall be prescribed by the Board of Directors."

"Breeder Recognition"

"ART. V, Sec. 5. A special program to be known as the 'Progressive Breeders Registry' for the purpose of giving recognition to breeders who have achieved certain standards of health, production and type in their breeding herds by following approved practices in breeding and herd management may be maintained by this Association under rules and regulations prescribed by the Board of Directors."

"Animal Recognition"

"ART. V, Sec. 6. The Board of Directors may establish rules and regulations governing the recognition of and maintain a record of outstanding males and females of the breed recognized through the accomplishments of their offspring to have made a contribution to the improvement of the breed."

B. By Clarence Lyons, Lancaster, Pennsylvania, and D. E. Witherspoon, Jr., Chambersburg, Pennsylvania:

To amend Article IV of the By-Laws by adding the following as the last Section:

"Until January 1, 1961, but not thereafter, any member of this Association who is or becomes the owner of any purebred Holstein-Animal, which has been registered previous to November 1, 1958 in any other purebred Holstein-Friesian registry association incorporated under the laws of any state, may apply for the registry of such animal in the Herd-Book of The Holstein-Friesian Association of America under terms, conditions, and regulations prescribed by its Executive Committee; the registry fee therfor to be $1.50 for each such animal and the transfers required therewith for proper recording on the records of the Association to be at a fee of $1.50 for each such transfer recorded."

C. It is suggested that the Convention authorize, by resolution, the Executive Secretary to make such changes in the arrangement and by numbering the sections of the By-Laws as may be necessary in the final printing of the By-Laws.

14. Resolutions:

A. Consider resolutions reported by Committee on By-Laws & Resolutions.

A. Consider resolutions reported by Committee on By-Laws & resolutions.

B. Consider resolution presented by H. W. Cook of Delaware

"WHERAS interest in naturally polled cattle is developing in many sections of the country and in

many breeds aided by the National Polled Cattle Club, and WHERAS we want our Association to be a leader in all phases of the purebred Holstein business, THEREFORE BE IT RESOLVED, that the Board of Directors be urged to have a study made as to how best to recognize and designate naturally polled cattle of the Holstein breed and report to the next Annual Meeting of Delegates."

15. Address: 2:00 p. m.—Dr. Kenneth McFarland, Topeka, Kansas.

16. Matters referred to the Convention other than those listed.

17. New business as may be presented (not involving amendment of the Constitution or By-Laws.)

18. Election of Officers

Article II, Section 1, Paragraph (c) of the By-Laws: "AT each Annual Convention or Meeting, there shall be elected a President and Vice President, each for a term of one (1) year; and four (4) Directors to serve for a term of four (4) years."

A. Report of Nominating Committee

Officers to be elected at this time for term of one (1) year:

President to succeed Scott Meyer, Hannibal, Misouri

Vice President to succeed Leon A. Piguet, East Aurora, New York

Four Directors to be elected at this time for terms of four (4) years each to succeed:

A. J. Johnson, Elkader, Iowa
Elsmer F. Berg, Brownsville, Wisconsin
John M. Stoffell, Knoxville, Tennessee
M. J. Humphrey, Williamsfield, Ohio

Each of the above listed Directors is eligible to succeed himself under Orticle II, Section 1 (c) which limits the term of a Director to two full terms of four years each.

ROBERT H. RUMLER,
Executive Secretary

Brattleboro, Vermont
April 6, 1959

ACTIVITY TICKET INFORMATION

Complete book (covers all activities) $10.00

For those who do not wish to purchase the complete book, individual tickets are available for the separate events as listed below.

Monday, June 1st, Activity —

— Western Barbe-cue 5:30 p. m., Boys Town. A thick, tender, "Omaha" T-Bone steak, done to your liking over open charcoal pits.

— Western Round-up entertainment
- The Kernels — Western Comedy Quartet
- Lambert Bartak — Western Trio
- Trick-Horse Act — Helen Rathjen
- Lyle De Moss — Famed W.O.W. "M. C."

(All above events in Boys Town Fieldhouse following Nebraska All-State Black & White Show.)

— Concert—Famed Boys Town Choir, Boys Town Music Hall
(Individual ticket price for this event $4.00)

Tuesday, June 2d, Activity —

— Ladies Day Entertainment
9:30 A. M. Busses leave Hotel Fontenelle for tour of Joslyn Art Museum, Omaha Medical Center, Ak-Sar-Ben Field — plus noon-luncheon and style revue at Town House.
(Individual ticket price for this event $2.00)

Wednesday, June 3d, Activity —

— 6:30 P. M. Banquet — Fontenelle Ball Room, Mal Hansen - Vice President
"Travel and Transport" as Master of Ceremonies.

— Entertainment
- Ahamo — Indian Dancers
- Tribe of Yes-Sir — Ceremony
- Additional Acts

— Dancing
- Music of Morton Wells
(Individual ticket price for this event $6.00)

National Convention Committees

General Convention Committee

W. Eugene Flynn, Co-Chairman
David Diehl
Roland Ramsay
Willis Armbrust, Co-Chairman
Robert Koehler
Earl Phillips

Publication Committee

Robert Koehler, General Chairman

Advertising

Jerry Eickmeier
Lester Fishler
George Gaeth
William Meier
Calvin Ewing
Herschel Flower
Paul Luebbe
James Heiser

Editorial

Roland Ramsay
C. W. Nibler
H. P. Davis

Publicity

Dick Good
Donald Muhm
Hal Hansen
Joseph Seacrest
George Round

Finance Committee

Roland Ramsay, Chairman
Paul Swanson
Dr. Phillip Kelly
O. W. Moore

Sale Committee

Earl Phillips, Chairman
Elmer Dawdy
Robert Steffen
Paul Luebbe
R. E. Everly
Chris Sanders
Herschel Flower
Phillip Cole

Arrangements Committee

Willis Armbrust, General Chairman

Registration and Reception

Merle Severe, Chairman
Phillip Cole
Norman Tooker
Roland Ramsay
Chris Sanders
Elbert Loewenstein

Banquet

Dick Good, Chairman
Leonard Hanks
Mal Hansen
Herbert Keefer

Transportation

John Brink

Black & White Show

C. W. Nibler, Chairman
David C. Diehl
Reuben Peterson
Robert Johnson

Bar-B-Que

Ted Martin, Co-Chairman
Jerry Eickmeier
Robert Steffen, Co-Chairman
Cease Means

Dairy Bar

Sam Lewis, Chairman
Ardith Von Housen
David Graham
Hale Rasey

Ladies Entertainment

Mrs. Willis Armbrust, Chairman
Mrs. Roland Ramsay
Mrs. Merle Severe
Mrs. T. Martin
Mrs. E. Timm
Mrs. W. E. Flynn
Mrs. R. W. Koehler
Mrs. Herschel Flower
Mrs. C. Phillips
Mrs. Jerry Eickmeier
Mrs. Robert Johnson

Chairmen of Convention Committees

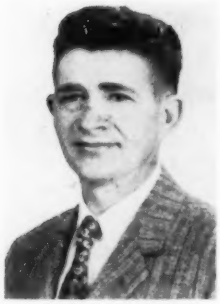

WILLIS ARMBRUST
General Convention — Arrangements

W. EUGENE FLYNN
General Convention

Mrs. WILLIS ARMBRUST
Ladies Entertainment

MERLE SEVERE
Registration and Reception

C. W. NIBLER
Black and White Show

ROBERT W. KOEHLER
Publication

RICHARD GOOD
Publicity - Banquet

ROLAND RAMSAY
Editorial - Finance

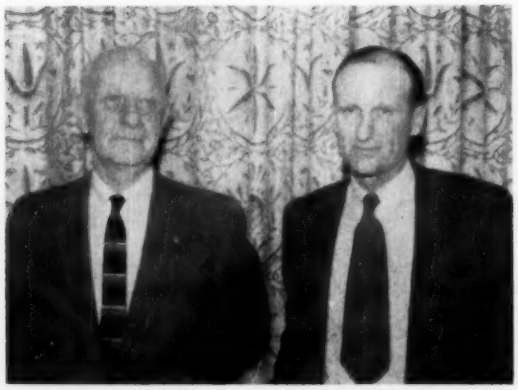

RUBE EVERLY and ELMER DAWDY
Convention Sale Managers

EARL PHILLIPS
Sale

DAVID C. DIEHL
Fieldman

BABY SITTER SERVICE FOR CONVENTION

More and more each year the Association's Annual Convention is becoming a family affair.

The ladies of the Nebraska Association Convention Committee are planning for every detail of the ladies entertainment and convenience of families attending the Convention. Not the least of these is a special baby sitting service for all Convention functions. Student nurses from the University of Nebraska Medical School in Omaha will be available to sit with young children attending the Convention with their parents. This service will be available for all major functions of the Convention starting Monday afternoon, June 1, and continuing through Wednesday evening for the banquet.

Arrangements for baby sitting service can be made at the Registration Desk through one of the members of the host Holstein Association of Nebraska. The rate for such special service is expected to be a very reasonable 65 cents per hour plus cab fare for the student nurse. This service is to be available to all Holstein families attending the Convention, irrespective of the hotel or motel where they are staying.

NEBRASKA BREEDERS ORGANIZED — 1917

From the **World** of September 29, 1917:

"The Holstein-Friesian breeders of Nebraska met recently in Lincoln and organized a state association along the lines outlined by the National Holstein Breeders' Association. It is planned that the Nebraska association will have about 500 members among the Holtein breeders and those interested in Holstein cattle in the state.

"Officers elected at the time of organization are Dr. W. M. Condon, Humphrey, president; Dwight Williams, Omaha, secretary; LeRoy Ball, Albion, treasurer; Judge Perry, Cambridge, vice-president; Sam Davis, Genoa, vice-president. Directors are Dr. B. B. Davis, Omaha; Arthur Nelson, Stromsburg; Kirk Griggs, Beatrice; F. M. Doubt, Minden; L. Dayton, Wayne; and O. A. Severe, Palmyra."

An interesting and authentic record of the settling of the West is located in the **Union Pacific Museum** in Omaha. This display in the railroad's headquarters building is one of the most complete exhibits of its kind in the nation.

SCHEDULE OF EVENTS

74th Annual Convention
The Holstein-Friesian Association of America
Sheraton-Fontenelle Hotel, Omaha, Nebraska

(All activities scheduled on Central Standard Time)

Thursday and Friday, May 28 and 29, 1959

9:00 a. m. Executive Committee Meeting — Parlor C

Saturday, May 30, 1959

9:00 a. m. Extension Committee Meeting — Parlor A
Finance Committee Meeting — Parlor B
Rules Committee Meeting — Parlor C

Sunday, May 31, 1959

9:00 a. m. Annual Meeting of Board of Directors — Hunt Room
3:00 to
9:00 p. m. Registration of Guests — Mezzanine

Monday, June 1, 1959

ALL PERSONS MUST BE REGISTERED TO PARTICIPATE IN ACTIVITIES

7:30 a. m. Press Breakfast — West Room
8:30 a. m. Annual Meeting of Board of Directors (cont.) — Hunt Room
All Day Registration of DELEGATES, Guests, Members — Mezzanine
Noon to 5:00 p. m. Registration of Members, Visitors & Guests (not DELEGATES) — Boys Town Field House
12:00 noon (Sharp) Bus transportation to Boys Town leaving from Sheraton-Fontenelle Hotel
12:30 p. m. Nebraska All-State Black & White Show — Boys Town Field House
Throughout the afternoon, tours of Boys Town will be available. Get information at registration desk in Field House. Concession stands will be open in the Field House.
5:30 p. m. Charcoal Broil (Bar-B-Que — "Omaha Steak")
Western Round-Up and Entertainment
7:30 p. m. Concert by world-famous Boys Town Choir — Music Hall (Boys Town)
8:30 p. m. Bus transportation from Boys Town to Sheraton-Fontenelle Hotel
The Black Mirror Room will be the "Holstein get-together-room" throughout the Convention.

Tuesday, June 2, 1959

ALL PERSONS MUST BE REGISTERED TO PARTICIPATE IN ACTIVITIES

All Day Registration of DELEGATES, Members, Guests and Visitors — Mezzanine
All Day Dairy Bar — Mezzanine
7:30 a. m. Staff Breakfast — West Room
9:30 a. m. Ladies Tour leaving Sheraton-Fontenelle Hotel for Joslyn Art Museum, Omaha Medical Center, Luncheon and Style Show at Town House
10:00 a. m. OPEN FORUM — BALL ROOM
President Scott Meyer, presiding
Address of Welcome:
The Honorable Ralph Brooks, Governor of Nebraska
W. Eugene Flynn, President, Nebraska Holstein-Friesian Association
Response:
Leon A. Piguet, Vice President, The Holstein-Friesian Association of America
President's Address:
Scott Meyer, the Holstein-Friesian Association of America
11:30 a. m. Address:
Charles G. Mortimer, Holstein Breeder and President of General Foods, White Plains, New York
Introduction of Guests
Greetings from Carol Ralphs, American Dairy Princess, ADA
"Progress and Position of Association" — reports by:
Robert M. Stebbins, Sup't Registry Department
Robert B. Kessen, Treasurer
Consideration of proposed amendments to the By-Laws and resolutions — R. DeWitt Mallary, Chairman, Committee on Constitution, By-Laws and Resolutions. Note official Call for details. (All Association Members, whether Delegates or not, are privileged to enter into the discussion during Open Forum.)
4:00 to
5:00 p. m. Committee on Constitution, By-Laws and Resolutions — Parlor B
5:00 to
7:30 p. m. Omaha Steak Night — Take your choice of 670 Omaha Steakhouses
7:30 p. m. "Folk Songs of Nebraska Lore" in "Holstein get-together-room" — Black Mirror Room
8:30 p. m. Delegate Caucuses — meeting rooms to be announced

Wednesday, June 3, 1959

All Day Dairy Bar — Mezzanine
8:00 to
12:00 noon Registration — Mezzanine
9:00 a. m. Committee on Constitution, By-Laws and Resolutions — Parlor B
9:30 a. m. Deadline for DELEGATE registration
10:00 a. m. ANNUAL CONVENTION OF DELEGATES — BALL ROOM
(Order of business as presented in Call of Convention — President Scott Meyer, presiding)
12:30 p. m. Nominating Committee Meeting — Parlor B
7:00 p. m. Convention Banquet, Entertainment and Dancing — Ball Room

Thursday, June 4, 1959

8:00 a. m. Board of Directors — Organization Meeting — Hunt Room
10:00 a. m. Buses leave Sheraton-Fontenelle for Boys Town and National Convention Sale. (Reservations for transportation must be made before 6:00 p. m. Wednesday at the Hospitality desk in Sheraton-Fontenelle Hotel.)
11:00 a. m. (Sharp) National Convention Sale — Field House at Boys Town
(Concessions available at sale site)

Hospitality and Information booths will be open on Monday and Tuesday at the Airport, Union and Burlington Stations, Paxton, Logan, Regis and Sheraton-Fontenelle Hotels and Town House Motel.

1958 Annual Report

of

The Holstein-Friesian Association of America

Part IV — Advanced Registry Department

Dr. George R. Barrett (center), Supt. of the A. R. Department, with Asst. Supt. Charles J. Larson (right) and Production Manager Harold R. Spear.

Activity in this department in 1958 surpassed all previous years, with more breeders than ever before participating in the Association's official testing and official classification programs. These are the two foundation stones upon which rest all our other breed improvement programs: Lifetime production, Silver and Gold Medal Sire recognition, Gold Medal Dam recognition and Progressive Breeders' Registry. Healthy growth and development of our breed are dependent upon wide participation in these programs, so it is gratifying that they continue to include more herds and more animals each year.

In 1958, 44,899 animals and 2,001 herds were officially classified, a gain of 6096 animals and 386 herds over the previous year. At the year end, 86,541 cows in 2,237 herds were enrolled in the Herd Improvement Registry program, an increase during the year of 3,536 cows and 25 herds. The DHIA Acceptance program had 107 herds and 4,039 cows enrolled at the end of the year, and increase of 65 herds and 2,596 cows in twelve months. Advanced Registry testing continued to decline with 59 owners testing 1,254 cows at the end of the year, a decrease of 18 owners and 300 cows since the beginning of the year.

The total number of cows on official test at the end of the year was over 91,000 and the number of participating herds was over 2,350. These are impressive figures when compared with similar statistics for previous years, but they represent only a small percentage of the living purebred Holstein cows and an even smaller percentage of the active breeders in this country. Our breed's future could be made more secure if still more breeders participated regularly in its official testing and classification programs.

High Records

Twelve cows completed sixteen National Leader records in 1958. The owners and breeders of these cows are to be commended for this achievement.

Zeldenrust Mistress Roxann 3998-939 (VG) owned by Ray Bottema, Beech Grove, Indiana, completed the leading fat record for Junior-two-year-olds on HIR test. In setting this high mark she made 26,817 lbs. milk, 4.1% 1101 lbs. fat in 365 days on 2X.

Dunloggin French Mistress 2334619 (EX) is the new HIR Leader for 14-year-olds milked 2X. Her record in 365 days is 30,168 lbs. milk, 3.6%, 1085 lbs. fat. She is owned by Ridgely Farms, Stone Ridge, N. Y.

Korndyke Beets Jannek Segis 2065-418 (VG) the present holder of the lifetime milk record completed a new National Fat record for 18-year-olds, milked 2X in HIR. Her 365-day record started at 18 years, 9 months is 20,838 lbs. milk, 3.6% 752 lbs. fat. She is owned by Clark Bowen & Son, Wellsboro, Pa.

Skokie Good Papoose 3914486 (VG) completed a new butterfat record for Junior-two-year-olds milked 2X in Advanced Registry test. Owned by Elmwood Farms, Lake Forest, Ill., she produced 21,354 lbs. milk, 4.2%, 906 lbs. fat in 365 days. Soon after completing this record a stablemate, Skokie Good Nan 3999939 (VG) topped this class with 25,001 lbs. milk, 3.9%, 984 lbs. fat. In addition, "Nan's" record is tops for Junior-two-year-olds in milk in the Yearly Division and also heads the Ten-Months Division for both milk and fat with 20,996 lbs. milk, 3.9% 819 lbs. fat — four National records in one lactation.

Frasea Leonora Wayne 3092126 (EX) owned by Carnation Milk Farms, Carnation, Wash., is the new Milk and Fat Leader in the Yearly Division for fifteen-year-olds milked 2X. Her record in 365 days is 18,303 lbs. milk, 3.9%, 720 lbs. fat.

Skokie Creation Lill 3667692 (VG) topped the Junior-four-year-old butterfat record in the Advanced Registry Yearly Division for cows milked 3X. Her record completed at Elmwood Farms, Lake Forest, Ill., was 31,150 lbs. milk, 3.8%, 1189 lbs. fat in 365 days.

Skokie R Golden Bessie 3935090 (VG) is now the Senior-two-year-old milk Leader for cows milked 2X in Advanced Registry. Owned by Elmwood Farms, Lake Forest, Ill., she completed her 365-day record with 22,293 lbs. milk, 4.0% 885 lbs. fat.

In the Ten-Months Division of Advanced Registry, Adohr Roagel Starlet 3808375 is now the fat leader for all Junior-three-year-olds milked 3X. She completed her record smashing lactation with 21,920 lbs. milk, 4.2%, 912 lbs. fat. She is owned by Adohr Farms, Camarillo, Calif.

Zimmerman Belstar Royal Seely 4111408 is the new fat leader in the Senior-three-year-old class of the Ten-months Division for cows milked 3X. Her record of 24,058 lbs. milk, 3.8%, 910 lbs. fat was made in the herd of Lewis A. Zimmerman, Lehighton, Pa.

The high fat record made by Skokie Golden Vickery 3637516 (VG) is one of eight national records completed at Elmwood Farms, Lake Forest, Ill., in 1958. This cow as a Senior-four-year-old on 3X in the Ten-Months Division finished with 19,424 lbs. milk, 4.7%, 911 lbs. fat.

Westside Josie Preferred 3444375 (VG) completed the highest milk record for Mature cows in the Ten-Months 2X class of Advanced Registry. She finished her record with 25,420 lbs. milk, 3.6% 911 lbs. fat. Howard Sisson, Sherburne, N. Y. is her owner.

Lifetime Producers

Regular reproduction and a high level of production are essential to peak efficiency in the dairy cow. Our program recognizing cows that produce over 100,000 lbs. milk spotlights

the value of the high milk producer over a long period.

The Holstein breed leads all others in the number of cows with lifetime production of 100,000 lbs. milk or more. In 1958, the all-time figure rose to 9,976 cows exceeding the 100,000 lb. mark — an increase of 1,334 cows in one year. Of the grand total, 1043 have produced more than 150,000 lbs. and 90 have surpassed the 200,000 lb. mark.

The lifetime leader for milk is Korndyke Beets Jannek Segis 2065418 (VG) credited with 285,271 lbs. milk and 10,231 lbs. fat through January 8, 1959.

The leading lifetime producer of butterfat is Pansco Hazel 1817843 (EX) with a lifetime total of 281,193 lbs. milk and 10,599 lbs. fat.

Herd Improvement Registry

A slow but steady increase in the enrollment of cows and herds has characterized this division of the Association's official testing program for several years. In 1958, this trend continued with an increase of 3,536 cows and 25 herds during the year. The totals at the end of the year, 86541 cows and 2,237 herds, represented a new all-time high level of participation in this program.

Lactation average certificates were issued for 2,146 herds that had five or more lactation records completed during their herd test year. The 73,336 lactations completed in 1958 by cows on official test averaged 13,281 pounds milk, 3.68% fat and 489 pounds fat, on a 305-day, 2X, Mature Equivalent basis. This is the highest average ever attained by our breed.

The number of lactation averages computed represented an increase of 66 over the previous year. There were 874 herds with averages over 500 pounds fat, 108 more than in 1957.

The new program of publication of the higher HIR records in the **Holstein-Friesian World** was inaugurated in 1958, and more than 4,500 lactation records were published that were completed during the year.

DHIA Acceptance Program

This program, now three years old, expanded much more rapidly during 1958 than during the first two years of its existence. The number of cows enrolled almost tripled during the year, expanding from 1443 to 4039. The number of herds enrolled increased from 42 to 107 during the year, an increase of 65. Some of these additional herds transferred from HIR, but the majority of them were new herds which had not previously participated in the Association's official testing programs.

Electronic calculating service for DHIA records is now available in about three-fourths of the states and could be obtained, by special arrangement by breeders in several other states. The use of this service is the most convenient way to comply with one of the principal requirements of the DHIA Acceptance program. As the service continues to expand to other states, interest and participation in the official acceptance of DHIA records can be expected to expand with it.

A program is now being formulated, through the Purebred Dairy Cattle Association, for the uniform acceptance and use of electronically calculated DHIA records by all of the dairy breed associations. This new program, to be known as Dairy Herd Improvement Registry (DHIR) testing, will not differ in any important way from this Association's present program. Records accepted under this program will continue to be used in all our breed improvement programs and the 305-day records will be published in the Type and Production Year Book.

Advanced Registry Testing

Interest in Advanced Registry testing reached its modern peak in 1950 when 266 herd owners had 3,286 cows on AR test. Since that time, participation has slowly but steadily decreased. At the end of the year, 59 herd owners had 1,254 cows on AR test, a decrease of 18 owners and 300 cows since the beginning of the year.

The number of Advanced Registry records completed in 1958 was 1,761 —101 less than in 1957. This total includes 483 Ten-Months records and 1,278 Yearly records. Since a cow may qualify for both types of records in the same lactation there is some duplication of lactation records in these figures.

The Advanced Registry Honor List

This list is open to records made in the Advanced Registry Division, and is limited to the highest records in each age group and milking classification. In 1958, the publication of Advanced Registry records in the Association's AR Reports in the Holstein-Friesian World was limited to those records meeting Honor List requirements. The separate publication of the AR Honor List has been discontinued.

The 1958 list included 532 records, representing 30% of the records completed during the year. The 28 first place records in the 1958 Honor List were distributed among 16 herd owners as follows:

Elmwood Farms, Lake Forest, Ill.	7
Lewis A. Zimmerman, Lehighton, Pa.	5
Pabst Farms, Inc., Oconomowoc, Wis.	2
Howard Sisson, Sherburne, N. Y.	2
Adohr Farms, Camarillo, Calif.	1
John & Kathryn Bartlett, Oshkosh, Wis.	1
Carnation Milk Farms, Carnation, Wash.	1
Excelsior Farms, Corona, Calif.	1
Harden Farms, Camden, N. Y.	1
Dr. Herbert Lothe, Bristol, Wis.	1
Archie Meek, Norwich, N. Y.	1
Napa State Hospital, Imola, Calif.	1
State College of Washington, Pullman, Wash.	1
Stockton State Hospital, Stockton, Calif.	1
Sunny Lea Farm, Waukesha, Wis.	1
Reinhold F. Zimmerman, Fox Lake, Wis.	1

Herd Classification

The recent booming interest in official type classification is a strong indication of the fact that breeders are becoming increasingly aware of the importance of good type in the development of outstanding purebred herds. To have a herd that is outstanding for production is no longer enough to impress other breeders or

(Please turn to page 60)

BOYS TOWN FIELD HOUSE
In this beautiful modern building many convention activities take place including the All-Nebraska Black & White Show and the Convention Sale.

By Roland Ramsay*

Intangibles

ROLAND RAMSAY

In the early days of our Industry about the only tangible factor breeders had to work with was the Certificate of Registry. With the adoption of the Babcock test another great Tangible was added because there is nothing more tangible than a carefully supervised record. A certain cow, milked a certain number of times daily at a certain age, produced in a certain number of days a certain amount of milk and fat.

With the adoption of the HIR testing program in 1928 whereby whole herds were tested year after year instead of selected cows still another great Tangible was given us in the form of "Proven Sires" because through a carefully worked out formula all the records of the daughters and dams were computed to 305 days Mature Equivalent, averaged, and compared. Nothing could be more Tangible.

The first few years of HIR brought out the "Sire Index" where all records of dams and daughters were figured to a 305-day 3X milking level and worked like this – If the dams averaged 500-lbs. and the daughters 700-lbs. the 200-lbs. "gain" was added to the daughters average and the sire's Index was 900-lbs. At this point some of our leading dairy authorities predicted that the day of Utopia was nearby because three or four generations of high "Index" Sires would so establish the "purity" of production to the point where bulls would be sold on a guarantee of a certain level of production and a breeder could have almost any level of production he might desire or be able to pay for.

Still another great Tangible we have to work with is the numerical scoring of classified animals – to be sure there is always the element of human error involved–but the impact of Classification has and is playing a tremendous part in the improvement of the Breed.

Those of us primarily interested in the "testing" and "Proven Sire" programs are quick to point out and acclaim the steadily rising average production throughout the past 30 years as a result of the "testing program". Those of us primarily interested in the Gospel of "correct type" can point to the great improvement of the type of our cattle over this same period and claim most of the increase in average production is due to better Type and the Classification Program. Still another group, not quite so closely allied to the breeding of Registered Holsteins–can, with considerable justification, claim that most if not all the credit for higher and higher average production is a result of vastly improved environment under which dairy cattle are tested now compared to 30 years ago.

Regardless of what factor or factors brought about this steady rise in average production the individual breeder who, after enjoying the success of having used two or three really good sires only to find that his next sire completely wrecked his forward progress, finds little comfort from reading of the constantly increasing AVERAGE production of the Breed. He is usually at a complete loss to explain why this bull, backed by perhaps many more TANGIBLE factors in the way of higher records and "Proven Sires" than his former sires, could possibly have "gone wrong."

The TANGIBLE factors we, as breeders of Registered Holsteins, have to work with are those verified facts and figures normally found on any good extended pedigree.

Intangible Factors

INTANGIBLE FACTORS are almost a new term in our Industry. We have all heard of the "intangible factor" of some bull's daughters, or female families, that have the very desirable trait of milking out fast and clean. We all appreciate the fact that some families are unusually pleasant and easy to work with–that some families are unusually free from Udder Diseases while others lose quarters under the slightest pretext–and now we can, with this start, all think of a number of intangibles that are important and can be bred into or out of a herd, yet cannot appear with the TANGIBLE factors on a Pedigree.

Important as the above "intangibles" are, the real point I want to discuss is.–just HOW TANGIBLE our tangibles really are. In the first few lines of this article I stated that there was nothing more tangible than a carefully supervised "record." What then IS a "record?" It is the amount of milk and fat the 'bred-in' Dairy Inheritance of a cow can produce under the ENVIRONMENT under which she was tested. Here we find that our highly Tangible Record IS the result of the workings of TWO highly Intangible factors – Dairy Inheritance and Environment. We understand that the "Dairy Character" of an animal IS established at the time of conception and that without environment (feed, care and management) there could be NO production. So, not knowing anything more about the environment under which a "record" was made, other than whether she was milked two or three times daily, just HOW tangible IS a record in terms of discovering Dairy Inheritance? Since "daughter-dam" comparisons are simply the systematic treatment of ALL the Tangible records of

(Please turn to page 83)

** The author is a veteran breeder at Seward, Nebraska. The material was prepared originally for the Convention Booklet at Omaha.*

Annual Report of Treasurer

R. B. KESSEN and A. H. WINCHESTER
Treasurer Office Manager

Summary of Income and Expenses by Departments

	1958 Income	1958 Expense
General	$ 9,551.04	$ 359,938.95
Registry	1,118,200.33	358,931.96
Advanced Registry	223,841.11	275,383.82
Extension	10,923.53	283,507.94
Depreciation Charges		37,625.34
	$1,362,516.01	**$1,315,388.01**

Association income of $1,362,516.01 in 1958 was $152,110.77 above 1957, the previous high income year. Registration fees exceeded 1957 by about $143,000.00 of which over $100,000.00 can be attributed to applications brought in by publicity given the 1958 fee change.

Total 1958 expense of $1,315,388.01, including depreciation, was $129,839.96 or 11% over 1957. As business volume increased nearly 10%, the added cost of doing business in 1958 was under 2%.

Association assets totaled $1,995,544.15 with liabilities amounting to $428,692.39 as of December 31, 1958. Total surplus and reserves of $1,566,851.76 include $31,164.56 set aside in the promotion and development fund for expenditure in ensuing years and $47,000.00 in the building expansion reserve.

Unprocessed work on hand at the year end was $275,000.00 higher than usual. This backlog was created by receipt of applications bringing breeders up to date before the fee change went into effect. This money, although on hand and a part of association assets at the year end, is unearned and will be required for 1959 operations. With these funds providing a start, the 1959 financial results should be satisfactory.

With the addition in 1958 of income on investments, the reserve fund was valued at $823,276.56 on December 31, 1958. This fund is composed entirely of government securities plus a small amount of cash.

Detailed financial statements for 1958, including report of the trustee of the employees' pension trust, appear in the Annual Report for 1958.

Respectfully submitted,
February 15, 1959
R. B. Kessen, Treasurer

Balance Sheet Summary

Assets

Cash	$ 254,124.57
Marketable Securities	1,373,324.02
Accrued Interest on Securities	31,211.01
Accounts Receivable, less reserve	10,099.59
Prepaid Expenses	41.625.65
Real Estate (Brattleboro, Vt.), less reserve for depreciation	221,003.18
Furniture and Fixtures, less reserve for depreciation	49,240.02
Oil paintings, statues and molds, less reserve for depreciation	300.00
Publications, less reserve for depreciation	5,955.00
Automobiles, less reserve for depreciation	8,661.11
Total Assets, Current & Fixed	**$1,995,544.15**

Liabilities

Accounts Payable	$ 17,573.57
Employees' income & social security taxes withheld	13,818.70
Quarterly contribution due Employees' Pension Trust	9,600.00
Accrued wages	5,803.26
Employer's payroll taxes	1,889.43
Hospital service & savings bond deductions withheld	1,371.79
Deferred Income and Suspense Items (Includes fees and other items received and unclassified of $334,110.95)	378,635.64
Total Liabilities	**$ 428,692.39**
Promotion & Development Fund	**31,164.56**
Reserve for Building Expansion	**47,000.00**
Surplus	
General Fund	665,410.64
Reserve Fund	823,276.56
Total Surplus	$1,488,687.20
Total Liabilities & Surplus	**$1,995,544.15**

Editorial - -

CONVENTION (from page 19)

Tardy Correspondence

As the By-Laws now read the Association may defer action on applications from any person who fails to answer promptly all letters or inquiries from the Association—such action on applications may be deferred until "said letters or inquiries are fully answered." The amendment to this section substitutes the words, "matters dealing with their relations with the Association" in place of "applications." This undoubtedly supplies the Association with a little more leverage when requesting information.

Liability

Other proposed additions are intended to protect officers and employees of the Association from financial loss through law suits that may arise following action authorized by the Board in compliance with the By-Laws. If our understanding of the somewhat tortured legal phraseology is correct, others acting upon direction of the Board may also be indemnified by the Association in event of suit. There are several strings to this proposal which seem to effectively protect the Association.

Still another amendment broadens the duties of the president of the Association in that he shall serve as an ex officio member of all committees of the Board without voting power.

Election Districts

In view of the addition of a 49th state to the U. S., with expectations that a 50th state will soon be a member of the Union, an amendment to Article III, Section 6, provides that the 48 special election districts now in effect shall be continued and, "All of the rest of North America, including any state or states admitted to the Union after January 1, 1958, as well as Puerto Rico, shall constitute a single special election district."

The intent here is of course to keep delegate travel expense within reasonable limits.

Imported Animals

Since there has been no importation of registered Holsteins from any country except Canada in more than fifty years, Article IV, Section 10, dealing with registry of imported animals, has been considerably shortened. In proposed form it applies only to Canadian imports, with no change from present rules.

Advanced Registry

Article V, formerly headed "Advanced Registry," is to be listed as "Programs" under another proposal. The subheadings in this section will be, "Advanced Registry," "Herd Improvement Registry," "DHIA," "Herd Classification," "Breeder Recognition," and "Animal Recognition."

The proposal covers these various subjects more thoroughly than in the old Article V and brings definitions and wording up to date.

A change under the section of "Advanced Registry" is perhaps significant. The section now reads that a system (Advanced Registry test) **shall** be maintained. The new wording inserts that a system **may** be maintained. In other words, the maintenance of Advanced Registry testing by the Association would no longer be compulsory.

Pennsylvania Amendment

The following is presented in the Call of the meeting by Clarence Lyons, Lancaster, Pennsylvania, and D. E. Witherspoon, Jr., Chambersburg, Pennsylvania:

"To amend Article IV of the By-Laws by adding the following as the last Section:

"Until January 1, 1961, but not thereafter, any member of this Association who is or becomes the owner of any purebred Holstein-Friesian animal, which had been registered previous to November 1, 1958 in any other purebred Holstein-Friesian registry association incorporated under the laws of any state, may apply for the registry of such animal in the Herd-Book of The Holstein-Friesian Association of America under terms, conditions, and regulations prescribed by its Executive Committee; the registry fee therefor to be $1.50 for each such animal and the transfers required therewith for proper recording on the records of the Association to be at a fee of $1.50 for each such transfer recorded."

This amendment arises from a problem that has long existed in Pennsylvania, particularly in the south-central section. Many Association members are not familiar with, or have long since forgotten the so-called "Harrisburg" association. This organization maintains a registry association which has proven something of a pitfall for the uninitiated or unwary who sometimes buy "registered" Holsteins only to discover that the "registration" is not with The Holstein-Friesian Association of America.

The intent of this amendment is to allow registration of these animals with the Association until January 1, 1961. This procedure has been followed in the past and continuing education of breeders in Pennsylvania may eventually do away with this problem. Proponents of the amendment, which we understand meets with general favor throughout Pennsylvania, assert that the advantages to the breed in reclaiming the "Harrisburg" animals far outweigh any possible disadvantages. Of course, registration is permitted only where there is not the slightest question of ancestry. All registrations and transfers are brought to date to insure an unbroken line of registration for each animal admitted for registry.

Resolutions

One resolution appears in the call. Presented by H. W. Cook of Delaware, it reads:

"WHEREAS interest in naturally polled cattle is developing in many sections of the country and in many breeds aided by the National Polled Cattle Club, and WHEREAS we want our Association to be a leader in all phases of the purebred Holstein business, THEREFORE BE IT RESOLVED, that the Board of Directors be urged to have a study made as to how best to recognize and designate naturally polled cattle of the Holstein breed and report to the next Annual Meeting of Delegates."

Perhaps there is developing interest in naturally polled cattle although in our experience we have not seen such evidence as yet. Previous resolutions of a similar nature on several occasions have failed to spark the interest of the delegates.

Election

Other business of the Convention will include the election of officers to succeed President Scott Meyer of Missouri and Vice-President Leon A. Piguet of New York. Directors whose terms expire at this time are A. J. Johnson,

Iowa; Elsmer F. Berg, Wisconsin; John M. Stoffell, Tennessee; and M. J. Humphrey, Ohio. Each of these directors is eligible for reelection since none has served two full terms. Officers are elected for a term of one year each and directors for four years.

Other Activities

The facilities of the renowned Boys Town, "city of small men," have been offered for several of the extra-curricular activities. On Monday, June 1, the Nebraska Black & White Show will be held in the Boys Town Field House with an outdoor charcoal-broiled Omaha steak fry and entertainment to follow.

Thursday, June 4, the National Convention Sale will also take place at Boys Town, which is only about a dozen miles from Omaha. The committees have arranged for transportation on Monday and Thursday for any who desire it.

The ladies, too, will be afforded special entertainment. Their tour of the Joslyn Art Museum, Omaha Medical Center, and a luncheon and Style Show will take place starting at 9:30 a. m. Tuesday, June 2d, from the Sheraton-Fontenelle Hotel, the convention headquarters.

The Convention

Tuesday at 10:00 a. m. marks the beginning of Open Forum when any Association member, delegate or not, has the privilege of entering into the discussion. At 11:30 a. m. a fellow Holstein breeder, C. G. Mortimer, will address the group on the subject, "A Businessman Views the Future of Dairying." Mr. Mortimer, in addition to owning Westfall Farm at Montague, N. J., is the president of giant General Foods Corporation.

In the afternoon the proposed amendments to the By-Laws and resolutions will be discussed. May we point out that this is the time to present your questions and comments concerning these proposals although final action is taken the following day when only delegates are permitted to participate and vote. Our Association is a membership organization and it is the duty as well as the privilege of members to understand the issues and take part in the decisions.

Conventioneers will be on their own for the evening meal on Tueday and particular note is made that there are 670 Omaha Steakhouses in the city. Later a brief get-together will be held, followed by Delegate Caucuses.

Wednesday at 10:00 a. m. the Convention proper convenes with President Scott Meyer occupying the chair. The Call of the Convention appears elsewhere in this issue.

The climax of the meetings occurs when the Annual Banquet is held at 7:00 p. m. Wednesday in the Ball Room of the headquarters hotel, with entertainment and dancing later.

Reservations

Early reservations in Omaha are very desirable to assist local committees and hotels in taking the best possible care of Convention visitors.

Undoubtedly there will be Convention promotion for the years already committed — 1960, Syracuse; 1961, Cleveland; and 1962, Roanoke. We understand there is a possibility that the Washington, D. C., area will be earmarked for 1964, while invitations for 1963 have yet to be received.

A Great Week

Association delegates and members will pass another milestone in breed history in Omaha. The business accomplished, new friendships made and old ones renewed, and the general combination of business and pleasure make participation in the Association's 74th Annual Meeting and Convention most worthwhile from every standpoint.

Holstein Demand Continues Strong

The Holstein market during the first quarter of 1959 continued the strength that was evident throughout 1958.

Our preliminary figure on 47 sales and covering 2645 head, is an average of $450.73. Similar preliminary figures for the first quarter of 1958 covered 2041 head with an average of $416.52.

This is a gain of $34 per head or about 8.2% over one of the good years in the history of the Holstein market. It is $127 or almost 40% above the figure for the first quarter of 1957. This $450 figure for the current first quarter has been exceeded only three times in the history of Holstein auction sales, these being 1949, and the Korean War years of 1951 and 1952.

Dairymen have quickly analyzed the situation relative to their place in an agriculture that is predicted to have a $1 billion reduction in income in 1959. Dairymen recognize their advantage when feed costs are lowered which it is predicted will be the case.

Meanwhile dairymen continue to strengthen their productive equipment — their herds — both in larger herd sizes and in better cows. Beef prices are well maintained which always helps make culling of herds easier to take — and this market always points the way to Holsteins, because of their exceptional salvage value when producing days come to an end. It is worth noting that U.S. dairy cattle population declined 600,000 head in 1958 — but better cows and better care maintained total volume and that is the only answer.

We didn't intend to extend this little market report into a sermon on Holsteins, but perhaps it is timely as a reminder of the basic strength of the Holstein market. There will be some fine buying opportunities ahead.

International Announces Plans

We call attention to the announcement in this issue of plans for the 1959 International Dairy Show. The previous October dates, in circuit the week following Waterloo, were fine for dairy cattle exhibitors and every International Show was a great artistic success.

However, the season was too busy to permit satisfactory attendance of Mid-West farmers and the underwriters, principally Mr. William Wood Prince who has picked up the tab for six years, can be excused for insisting on a different arrangement.

The 60-year old International Livestock Exposition draws attendance of 400,000, and with the addition of a Dairy Show through this merger, could well draw substantially more people. We wish it every success. Manager Bill Ogilvie is himself a Holstein breeder, so dairy cattle exhibitors will always have a friend in court.

It may take dairy cattle breeders a little time to get acclimated and accustomed to a season of this length, but if the merger proves satisfactory it can undoubtedly be done. Canadian breeders point their greatest show ring efforts to the Royal Winter Fair which comes only two weeks earlier than the new International Dairy Show and the Royal may be a beneficiary from this added circuit possibility.

So far as the All-American is concerned, we will of course have to include the International at its new date and adjust our schedule to the lengthened season. It will bring the final announcement of nominations and A-A awards later than we like, but our program is necessarily flexible to meet the needs of changing situations.

Convention Speakers

CHARLES G. MORTIMER

DR. KENNETH McFARLAND

Charles G. Mortimer, president and chief executive officer of General Foods and a prominent breeder of registered Holsteins at his Westfall Farm in New Jersey, will discuss the future of dairy farming at the 74th Annual Convention at Omaha on June 2.

Mr. Mortimer joined the staff of General Foods — one of the nation's leading food processors — in 1928. He was named president of the corporation in 1954.

His Holstein herd, built on the Ormsby Sensation 45th bloodline, dates back to 1941. Currently numbering 90 head, it has qualified for Progressive Breeders' Registry — for six consecutive years. The farm is also famous for its Morgan horses.

Mr. Mortimer has been active in several areas of public service. He is a member of the Business Advisory Council for the Department of Commerce and of the Advisory Committee of the Business Council for International Understanding which is working with the U. S. State Department.

A former chairman of the Advertising Council, he was chairman of the group's special steering committee for the "Confidence in a Growing America" campaign in 1958.

Mr. Mortimer also served as national chairman for the United Community Campaigns of America in 1957.

He is trustee, vice president and member of the Committee of the Nutrition Foundation, a director of the First National City Bank of New York, a trustee of the Committee for Economic Development and of the Joint Council for Economic Education.

Mr. Mortimer is a member of The Holstein-Friesian Assn. of America and, as Miles McCarry of that organization says so aptly, "He is a business man who knows food from plow to platter."

Dr. Kenneth McFarland, Educational Consultant for General Motors Corporation and with a similar position for the American Trucking Assn., will be the featured speaker during Wednesday activities at the Omaha Convention.

Dr. McFarland, a former Guest Lecturer for The Reader's Digest, has a massive reputation as a public speaker. A graduate of Kansas State Teachers College, he received his Master's Degree at Columbia University and his Doctorate at Stanford University. The McFarland Trade School, which he designed and built at Coffeyville, Kansas, was named in honor of his services. He is also a farmer and stock raiser. He lives with his family on a farm near Topeka, Kansas. The McFarland Farm is widely known in agricultural circles for raising Hereford cattle and Tennessee Walking horses.

In 1957 Dr. McFarland was named America's Outstanding Salesman by the National Sales Executives organization. In a nation-wide poll conducted by the U. S. Chamber of Commerce he was voted "America's Foremost Public Speaker."

Hospitality and Information booths will be open on Monday and Tuesday, June 1 and 2, at the Omaha Airport, Union and Burlington Stations, Paxton, Logan, Regis and Sheraton-Fontenelle Hotels and Town House Motel for the convenience of visitors to the 74th Annual Convention.

National Officers

ROBERT H. RUMLER, Exec. Secy

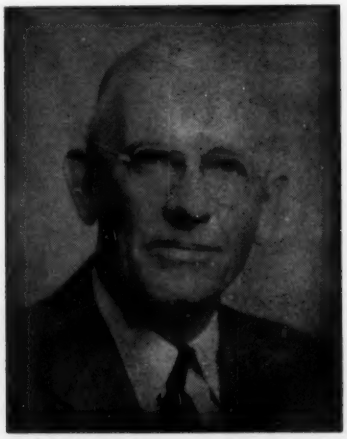

SCOTT MEYER, President

LEON A. PIGUET, Vice-President

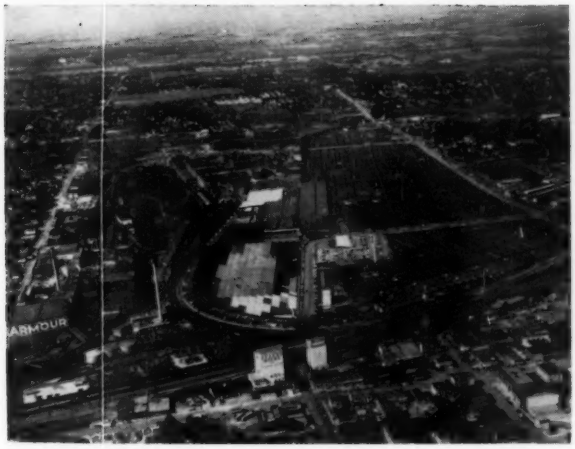

Omaha is the world's largest livestock market and meat packing center. More than 100 acres of buildings, pens and alleys comprise the Union Stock Yards and the million-dollar Exchange Building.

We'll see you at the Omaha Convention

By ROBERT W. KOEHLER
(From Nebraska Holstein News)

Omaha, Nebraska, located at the nation's crossroads, is the site of the 1959 convention of the Holstein-Friesian Association of America. It is virtually the geographical center of the United States, near the heart of America's agricultural empire. It will be a most convenient city for 1959 convention-goers to reach. Five major air lines provide coast-to-coast and border-to-border air travel to Omaha.

U. S. Highways 6, 30, 73, 75 and 275 come into and through the city.

Omaha is also the fourth largest rail center in the United States. It is the hub of ten major railroads.

In 1957, Omaha was selected as one of the eleven All-American Cities by the National Municipal League and LOOK Magazine.

Omaha is the largest city in Nebraska with an estimated 1958 urban population of 308,000. It is the world's largest livestock market and meat packing center, and one of the nation's leading grain markets. An average of over 38,000 cattle are brought to this market each week during the year.

1959 convention-goers need not go hungry, for Omaha is world-famous for its fine restaurants and steak houses that serve delicious "Omaha Steaks". Omaha boasts more steak houses per capita than any other city.

Ten miles west of Omaha, on U. S. Highway 6, is Father Flanagan's Boy' Home, the internationally famed city of little men known as Boys Town. Those attending the 1959 Holstein convention will have an excellent opportunity to see Boys Town, as two important convention activities will be held there. On Entertainment Day, the All-Nebraska Black and White Show will be held in the huge Boys Town Field House. That evening, an outdoor steak barbecue will be held on the grounds with appropriate entertainment.

Another important function, the National Convention Sale, will be held in the same building.

Many convention-goers may be attracted to the horse races at the famous Ak-Sar-Ben race track. The horses will be running during the time of the convention.

Ak-Sar-Ben is a Nebraska organization that sponsors one of the largest 4-H dairy and livestock shows in the country.

The $4,000,000 Joslyn Art Museum, located in Omaha, is one of the most beautiful art centers in the nation and has the second largest visitor attendance of any art museum in the United States.

Omaha is also the headquarters of the Strategic Air Command, nerve center of the world's mightiest long-range aerial striking force. The much-publicized new control center contains all facilities necessary for the direction of the world-wide operations of SAC.

The 1959 Nebraska Holtein Convention Committee is striving to make the '59 convention a memorable affair and urges all Holstein people to make a special effort to attend.

"See you in Omaha in June!"

The Joslyn Art Museum attracts visitors from all over the world to view permanent and traveling exhibits of the fine arts.

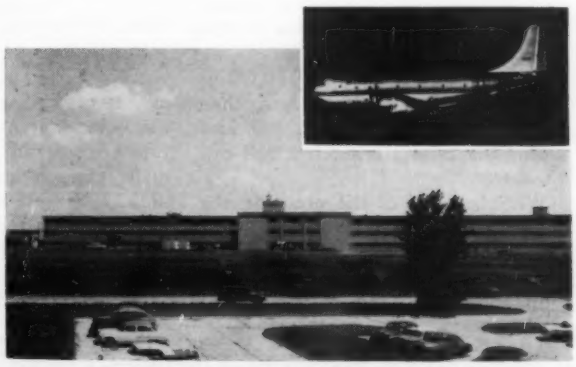

STRATEGIC AIR COMMAND (at right) HEADQUARTERS. From this headquarters at Offutt AFB, Omaha, Nebraska, General Thomas S. Power commands seven subordinate units — three combat air forces in the U. S., three overseas air divisions, and an overseas air force. This new CONTROL CENTER contains all facilities for the direction of its world-wide operations. A six story structure, three of which are below ground level, the building has complete air conditioning, a closed color TV circuit from the war room, air purification system, and messing and sleeping facilities.

MARY ANN FRAUTSCHY
National Champion Holstein Junior Girl from Monroe, Wis.

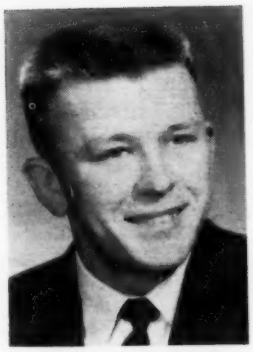

DUWAYNE KUTZ
National Champion Holstein Junior Boy from Jefferson, Wis.

MARCIA LOU ALLEN
National Holstein Records Winner from Van Hornesville, N. Y.

National Holstein Champion Juniors To Be Honored At Omaha

Mary Ann Frautschy

Mary Ann Frautschy, a Monroe, Wisconsin 4-Her who started from scratch and built a registered Holstein herd with a four-figure value in ten years of project work, has been named National Champion Holstein Junior Girl.

Her victory in a field of 23 state champions competing for the annual Holstein-Friesian Association of America award represents the highest possible achievement for dairy farm girls with registered Holstein cattle projects.

The 20-year-old daughter of Mr. and Mrs. Arleigh Frautschy developed a herd of 13 registered Holsteins during a 4-H career she describes as "a story of experiences, new acquaintances, good times and setbacks.

Her project also provided a springboard to better record keeping, pasture improvement, production testing and other improved practices on the family's 100 acre dairy farm.

There were only grade Holsteins on the place when Mary Ann, then 10 years old, talked a neighbor into letting her raise a registered bull calf on shares.

With her half of the proceeds, she bought a registered Holstein heifer which developed into an outstanding producer and eventually became the foundation brood cow of the present herd.

Along the way, Mary Ann had her share of disappointments — including the year that "hardware trouble" and milk fever eliminated both of her show cows from state fair competition.

Despite such temporary setbacks, her determination to own a registered Holstein herd eventually added up to what Green County Agent Myron E. Jeglum calls "the most outstanding dairy project in my 30 year's experience."

Mary Ann's career in the show ring started when the "half interest" bull calf twisted out of her inexperienced grip and went sprawling in the tanbark.

With typical perserverance, she got him back on his feet and showed him to Reserve Championship honors and the beginning of several bushels of ribbons and other trophies.

As her herd grew and developed, the new Champion Holstein Girl established equally outstanding records as a dairy cattle judge and in 4-H demonstrations.

More recently, she assumed responsibility for all "paper work" connected with the management of the entire Frautschy herd of 31 grade and registered Holsteins.

During her 4-H career, Mary Ann also found time for projects in gardening, steer feeding, foods and nutrition, clothing, home furnishings and Junior leadership and to hold virtually every office in the Clarno 4-H Club.

In 1958 she received both the Wisconsin 4-H Honor Award and the Efficient Production Award presented by the National Dairy Products Corporation.

Since graduating from Monroe High School, Mary Ann has been employed as a secretary. Now in her sixth year as Junior Leader of the Clarno 4-H Club, she lives on the home farm and continues in her role as herd manager.

Mary Ann will receive a suitable plaque in recognition of her new national honors at the Annual Convention of The Holstein-Friesian Association of America at Omaha, Nebraska in June.

She will attend the Convention as a guest of both the national Holstein organization and The Holstein-Friesian Association of Wisconsin.

Duwayne Kutz

DuWayne Kutz of Jefferson, Wisconsin, a 21-year-old "graduate" of both 4-H and Vo-Ag dairy projects, has been named National Holstein Champion Junior Boy, following his selection last year as National Records Champion. He topped a field of 26 state champions competing for the annual award.

DuWayne, one of two children of Mr. and Mrs. Albert Kutz, compiled one of the outstanding records in Wisconsin 4-H history during his 11 years in club work.

He was equally outstanding in the Future Farmers of America while studying Vocational Agriculture at Fort Atkinson High School.

The young Wisconsin dairyman started his Holstein career with a heifer calf earned by helping with chores on the family's 140 acre farm.

Now farming in partnership with his father, he owns a half interest in a herd of 36 registered Holsteins.

As a part of his dairy project work, young Kutz exhibited his animals at the National Dairy Cattle Congress, Waterloo, Iowa; the Mid-South Fair, Memphis, Tennessee; and the International Dairy Show at Chicago as well as at various Wisconsin shows.

One of his Holsteins was Junior

(Please turn to page 52)

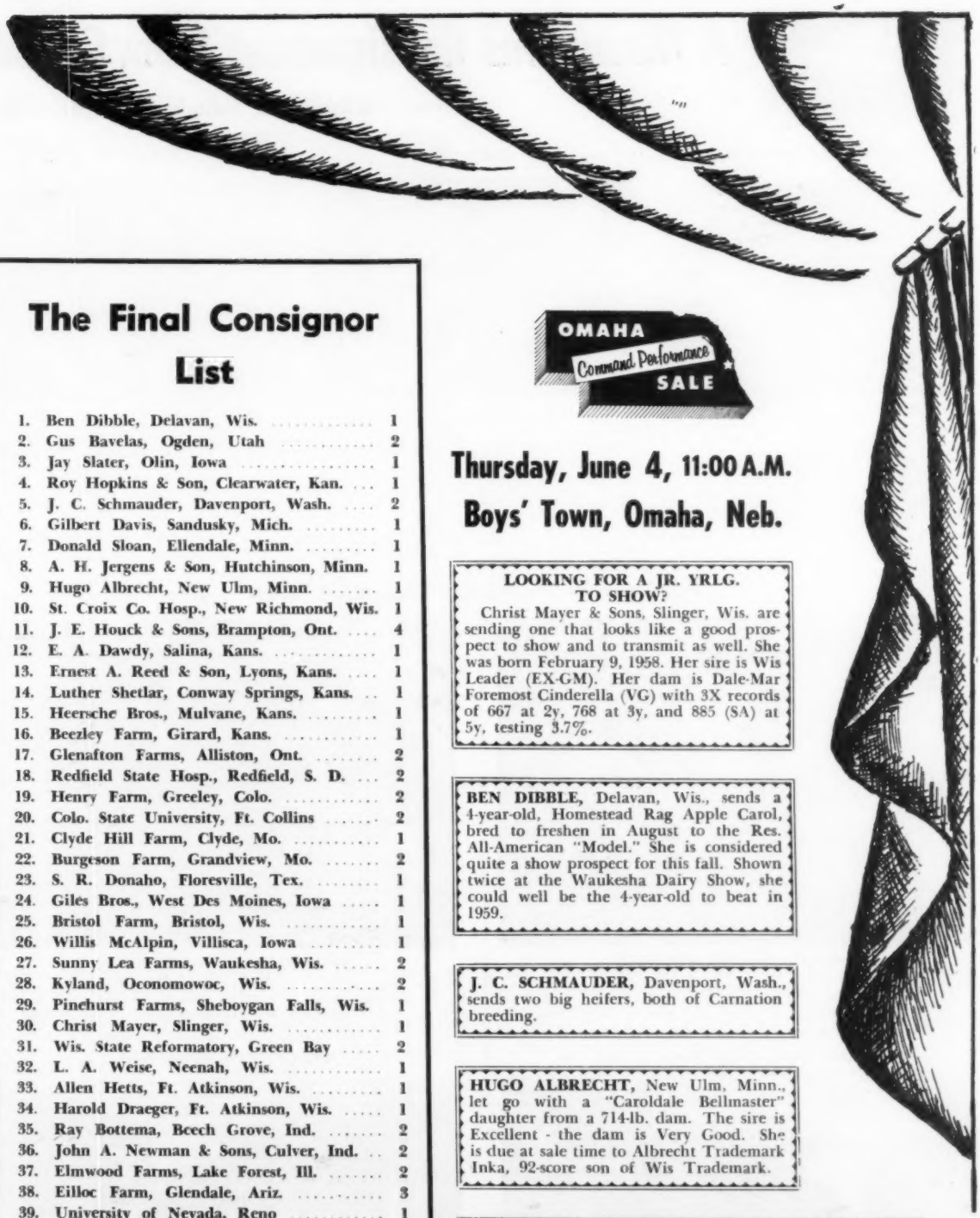

The Final Consignor List

1.	Ben Dibble, Delavan, Wis.	1
2.	Gus Bavelas, Ogden, Utah	2
3.	Jay Slater, Olin, Iowa	1
4.	Roy Hopkins & Son, Clearwater, Kan.	1
5.	J. C. Schmauder, Davenport, Wash.	2
6.	Gilbert Davis, Sandusky, Mich.	1
7.	Donald Sloan, Ellendale, Minn.	1
8.	A. H. Jergens & Son, Hutchinson, Minn.	1
9.	Hugo Albrecht, New Ulm, Minn.	1
10.	St. Croix Co. Hosp., New Richmond, Wis.	1
11.	J. E. Houck & Sons, Brampton, Ont.	4
12.	E. A. Dawdy, Salina, Kans.	1
13.	Ernest A. Reed & Son, Lyons, Kans.	1
14.	Luther Shetlar, Conway Springs, Kans.	1
15.	Heersche Bros., Mulvane, Kans.	1
16.	Beezley Farm, Girard, Kans.	1
17.	Glenafton Farms, Alliston, Ont.	2
18.	Redfield State Hosp., Redfield, S. D.	2
19.	Henry Farm, Greeley, Colo.	2
20.	Colo. State University, Ft. Collins	2
21.	Clyde Hill Farm, Clyde, Mo.	1
22.	Burgeson Farm, Grandview, Mo.	2
23.	S. R. Donaho, Floresville, Tex.	1
24.	Giles Bros., West Des Moines, Iowa	1
25.	Bristol Farm, Bristol, Wis.	1
26.	Willis McAlpin, Villisca, Iowa	1
27.	Sunny Lea Farms, Waukesha, Wis.	2
28.	Kyland, Oconomowoc, Wis.	2
29.	Pinehurst Farms, Sheboygan Falls, Wis.	1
30.	Christ Mayer, Slinger, Wis.	1
31.	Wis. State Reformatory, Green Bay	2
32.	L. A. Weise, Neenah, Wis.	1
33.	Allen Hetts, Ft. Atkinson, Wis.	1
34.	Harold Draeger, Ft. Atkinson, Wis.	1
35.	Ray Bottema, Beech Grove, Ind.	2
36.	John A. Newman & Sons, Culver, Ind.	2
37.	Elmwood Farms, Lake Forest, Ill.	2
38.	Eilloc Farm, Glendale, Ariz.	3
39.	University of Nevada, Reno	1
40.	Dr. Vernon Cantlon, Reno, Nev.	2
41.	Henry Drury & Son, Preston, Idaho	1
42.	Robson Bros., Ogden, Utah	1
43.	Wally Lindskoog, Turlock, Calif.	1
44.	Clayton Allard, Yakima, Wash.	1
45.	Carnation Milk Farms, Carnation, Wash.	3
46.	Lest Fischler, Central City, Neb.	1
47.	Herschel Flower, Fairbury, Neb.	1
48.	Boys' Town, Omaha, Neb.	1
49.	Phillips Bros., Beaver Crossing, Neb.	1
50.	R. P. Flynn & Sons, Blair, Neb.	1

OMAHA Command Performance SALE

Thursday, June 4, 11:00 A.M.

Boys' Town, Omaha, Neb.

LOOKING FOR A JR. YRLG. TO SHOW?

Christ Mayer & Sons, Slinger, Wis. are sending one that looks like a good prospect to show and to transmit as well. She was born February 9, 1958. Her sire is Wis Leader (EX-GM). Her dam is Dale-Mar Foremost Cinderella (VG) with 3X records of 667 at 2y, 768 at 3y, and 885 (SA) at 5y, testing 3.7%.

BEN DIBBLE, Delavan, Wis., sends a 4-year-old, Homestead Rag Apple Carol, bred to freshen in August to the Res. All-American "Model." She is considered quite a show prospect for this fall. Shown twice at the Waukesha Dairy Show, she could well be the 4-year-old to beat in 1959.

J. C. SCHMAUDER, Davenport, Wash., sends two big heifers, both of Carnation breeding.

HUGO ALBRECHT, New Ulm, Minn., let go with a "Caroldale Bellmaster" daughter from a 714-lb. dam. The sire is Excellent - the dam is Very Good. She is due at sale time to Albrecht Trademark Inka, 92-score son of Wis Trademark.

HEERSCHE BROS., Mulvane, Kans., have a real 3-year-old, mid-way in lactation. She combines the Heersche "Carey" cow on the top side with Roland Ramsay's Excellent "Mable Rock" cow on the bottom. Two of the outstanding Excellent cows of the middle west. She is bred to Ideal Burke Elsie Leader.

Send $1.00 For Catalog Today

Sale Managers:

ELMER A. DAWDY
Salina, Kansas

R. E. EVERLY
Seattle, Wash.

OMAHA Command Performance SALE

A Marvelous Consignment from Canada

— from Hallward & Houck, Brampton, Ont.

"CENTURION" SON SELLS

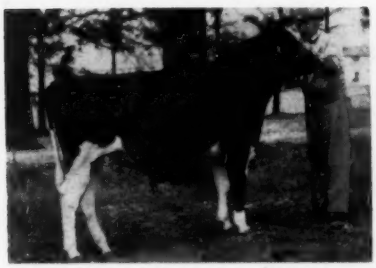

HOUCKHALL HIGHBALL
This Rosafe Centurion (EX) son is out of what many consider the top daughter of "Treasure Model" and from the top female family of the C. M. Bottema herd - the Beauty Lassie Family. Born March, 1958 - ready for service. His dam and maternal sister pictured at right.

HIS DAM

CASH-MAR CORRINE BLACK BEAUTY
Very Good
All-Can. Sr. Yrlg. 1954. She's due just right to show again this year. Record: 647 fat, 3.78% at 4y. Next two dams both over 800 fat and 21,000 milk - Bottema's great "Beauty Lassie" family. Dam's mat. sister is the EX-All-American 866-lb. "Darkie Lassie." Dam's full sister GP-84 with 724 and 784 at 2y and 3y.

HIS MATERNAL SISTER

CASH-MAR LOVELY LADY (EX-94)
3rd 3-yr-old at Waterloo 1958 with 503 fat at 3y. Daughter of "Black Beauty." Just scored 94 points on the recent Bottema classification. The 4th generation in Bottema's great "Beauty Lassie" family. A fine example of the transmitting power behind the "Highball" bull on the lower side of the pedigree.

Plus These Two Sparkling "Fond Hope" Dtrs.

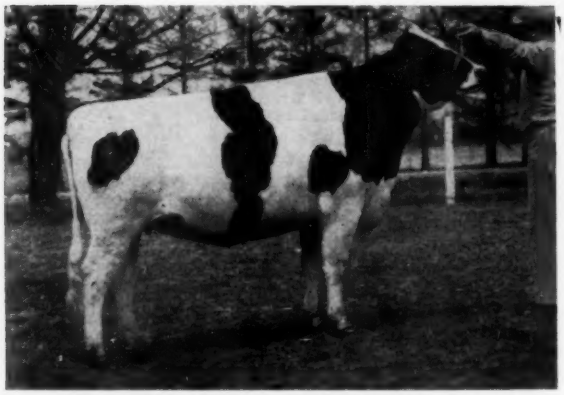

HOUCKHALL FOND PEGGY
Born July 6, 1956. Will show as a 2-year-old. Due in August to the son of a twice 1100-lb. fat Excellent cow. Dam a VG "Treasure Model" daughter with 785 and 763 lbs. fat at 3y and 5y. Dam's full sister has 945 fat and just went Excellent.

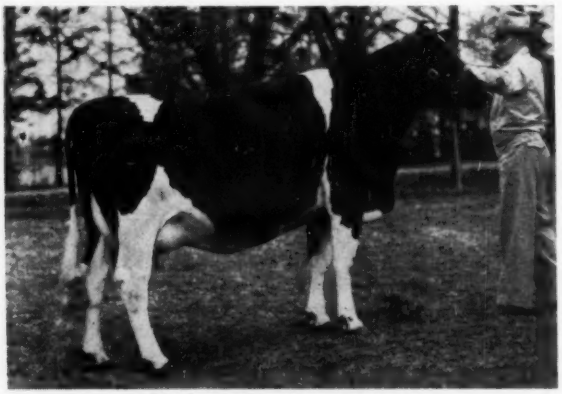

HOUCKHALL FOND MARTHA
Born April 11, 1956. Will show as a 3-year-old. Recently graded VG with 1st calf. Fresh Dec. 22, 1958, still milking 45 lbs. on 2X. Bred Feb. 26 to Rosafe Magic. Dam a twice 600-lb. 4% "Treasure Model" daughter. Also selling her sweet heifer calf by another son of "Black Beauty" (above).

— SELLS - From Christ Mayer & Sons —

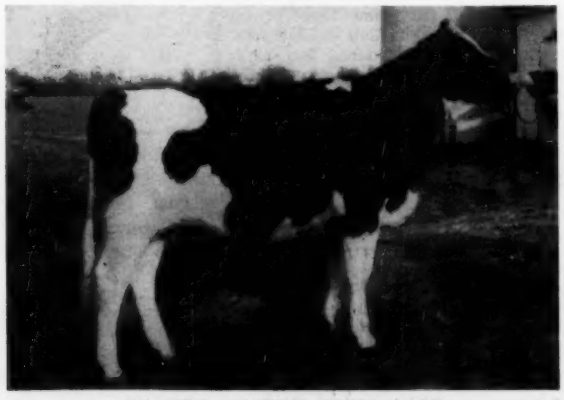

MAYERS LEADER CINDY DALE
Born Feb. 9, 1959 and one of the best show prospects ever to leave the Mayer herd! Sired by Wis Leader (EX-GM) and out of a VG dam with 885, 768 and 667 lbs. fat.

— SELLS - From Henry Farm —

VALENTINE FEBRUARY LAD
Born Feb. 19, 1958. By a son and out of a daughter of the highest lifetime daughter of Wisconsin Admiral Burke Lad, Miss Valentine Hazelwood Burke (EX) - 181,212 M, 4.1% at 14y to date.

Some Late Pictures and Entries —

OMAHA Command Performance SALE

SELLING — "EXCELLENT" MAMMARY

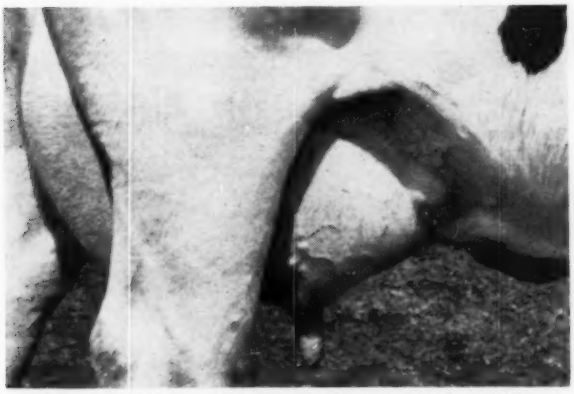

Udder of WEBER JUNIOR BURKE LOUISE (Selling)
This 680-lb. fat cow, Excellent for Mammary System, is consigned by A. H. Jergens & Son, Hutchinson, Minn.

From BEEZLEY FARM — GIRAD, Kans.

BEEZLEY FARM SYMPHONY 4113741 (VG)
An outstanding 4-year-old daughter of Tidy Burke Ideal (SMT) with 567 lbs. fat on 2X at 2y1m, now on test at 4y1m with 345 fat in first 155d. Bred in March. Her dam pictured below.

HER 1033-LB. DAM

BEEZLEY FARM BURKE SARAH (VG)
6-11 365d 3X 23396 4.4% 1033
3 other records of 839, 836, 875 F. Dtr. of Pabst Burke Tritomia (VG-GM).

From ROY HOPKINS & SON — Clearwater, Kan.
A Yearling daughter of Dondell Braumell Model Boy who is from a 100,000-lb. EX-92 dam. The dam of the heifer is from a 100,000-lb. VG Green Meadow Constellation dam.

THIS "VG" COW WEIGHS A TON! SELLS.

DRURY LANE COLAD ACME 3652330 (VG)
This "Ton Cow" is just turned 6, has 498 fat, 3.8% at 3y9m in 305d, 2X. 1st 2-yr-old at Idaho Falls, 1955. Fresh January 6th and bred March 6th to Drury Lane Cola B Greta (EX 3y). Sired by Drury Lane Cola Uniforum (GM) and out of the VG 931-lb. fat (2X) brood cow, Drury Lane Vic Fay Barney, with a long string of top records.

An 800-Lb. "VG" from Michigan

Gilbert Davis, Sandusky, Mich. let go with an 800-lb. 3-year-old cow, classified VG, sired by a Zimmerman bred bull, and with high 2X records on the dam's side. Glenn Casey got the entry in under the wire for the catalog. She is the lone entry from Michigan — and a GOOD ONE.

This One Made Rube Happy!

Gus Bavelas, Farmington, Utah, had already entered a 5-year-old "Burke" bred cow with 15,000 lbs. milk in 10 months as a 3-year-old. She is sired by a son of Weber Double Cameo and from an 805-lb. 2X dam. We finally got Gus in a corner, applied the twitch, and got a bred heifer, due in the summer, sired by a full brother to Raven Burke Ideal and Tidy Burke Admiral, the bull that Bavelas used and lost. He did a great job. The dam of this heifer is a 700-lb. Wis Burke Ideal daughter. The heifer is a honey — and Rube Everly was finally happy.

The Catalog Is Complete — The Advertising Is Done

The 75 entries for the catalog are in. This issue finishes the advertising. Since February both of us have been traveling, sorting, and cataloging the kind of cattle we hope will represent a truly BREEDER SALE of national scope. A sincere attempt has been made to have all bloodlines represented, stressing practical production records, and above all, insisting that the classification was well represented in the pedigree of the animal. Much of the offering consists of young cattle with their lifetime before them so that we can truly say that they represent SEED STOCK. Every effort has been made through the wonderful help of the consignors to make available at Omaha, June 4th, a meeting place and exchange center where people desiring to purchase registered Holsteins that will turn in good performance can meet with the consignor in an atmosphere of confidence and security to do business that will benefit both parties. We have no idea of the value of this offering that will be presented to the public for evaluation. Every detail of the sale will be conducted above reproach, so that this can be termed one of the reliable places in the Middle West from which seed stock is offered and sold.

See us in Omaha, June 4th

Sale Managers: R. E. EVERLY, Seattle, Wash. and E. A. DAWDY, Salina, Kansas

OMAHA Command Performance SALE

Highlight to Omaha

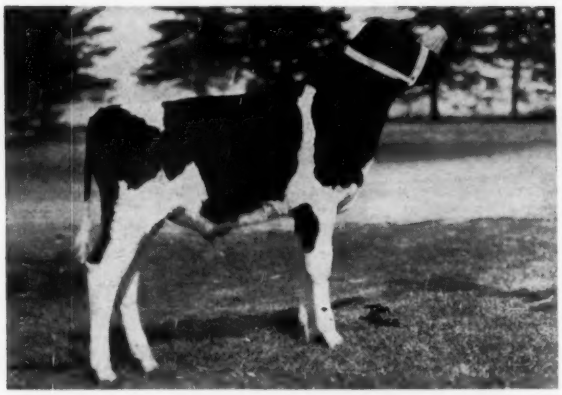

Highlight's "EX" Sire

Glenafton Rag Apple Highlight

Born Feb. 13, 1959

Sired by "Centurion" out of a twice 1000 lb. fat cow - a member of our "Patsy" family.

Highlight was just 2 months and 7 days old, when this picture was taken. Note his character of head, length of neck, strength of top, good feet and legs, together with his overall stretch. Highlight also has well blended shoulders and a broad flat rump. Many have remarked on his great development for such a young animal. We believe he has all you want in a calf of his age.

Highlight's "VG" 1021-lb. Dam

ROSAFE CENTURION (EX)

Still a young sire, Centurion has a wonderful proof. He sires both top production and type. He was Leading Honour List Production Sire in 1958. Centurion daughters made 10 Honour List Records. They have produced up to 21,000 lbs. milk as two year olds, 27,000 lbs. as three year olds with up to 947 lbs. fat. There are now 9 Very Good daughters of Centurion at Glenafton. He has sired 4 All-Can., 1 Reserve and 4 H.M. All-Can. progeny. A daughter last year was All-Am. and All-Can. Senior Yearling.

GLENAFTON HOLLY PATSY (VG)

7y	365	3X	20,489	1021	4.98
10y	365	3X	21,623	1015	4.69
9y	365	3X	20,627	902	4.70
6y	364	3X	18,100	887	4.90
4y	365	3X	17,090	807	4.72
2y	365	3X	16,620	768	4.62

Holly Patsy's dam Montvic Hiemke Rag Apple Patsy (EX) has a record of:

4y	365	3X	24,466	1163	4.75

Highlight surely has remarkable ancestry.

Features of Highlight

- ★ He is sired by Centurion (EX) the bull with such a great proof for type and production.
- ★ His paternal grandsire is Inka Supreme Reflection (EX) who is sire of 8 EX. and 30 V.G. progeny.
- ★ His paternal granddam is Glenvue Nettie Jemima (EX) with 200,000 lbs. of milk. To many, Canada's No. 1 Cow.
- ★ He is out of Glenafton Holly Patsy (VG) with 2 records over 20,000 lbs. of milk, 1000 lbs. fat 4.98%.
- ★ His paternal grandsire is Rag Apple Talisman (VG) sire of the 1000 lbs. fat daughters.
- ★ His paternal grandam is the famed Montvic Hiemke Rag Apple Patsy with a World's Record of 4y 365 3X 24,466 1163 4.75.

GLENAFTON FARMS ACC. - CERT. - VACC. **Alliston, Ontario**

J. Brian McCague, Manager — Mort. Butchers, Herd Supt.

Brownie to Omaha

OMAHA Command Performance SALE

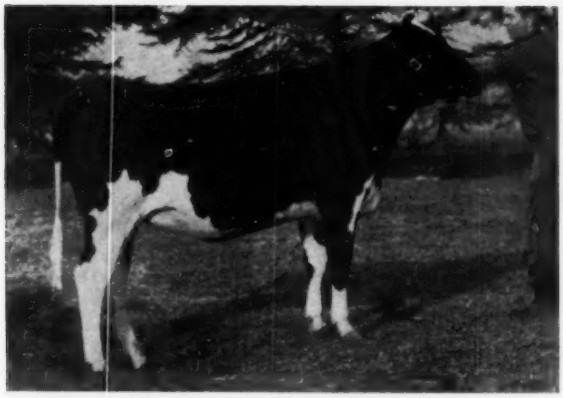

Glenafton Symbol Brownie

Born March 8, 1957

Sired by "Signet" out of our "Brownie" family — right from the heart of Glenafton's Breeding Program.

Brownie was bred January 19th, 1959 to Pomona Victorgram (EX), one of Sovereign's greatest sons out of Pomona Monogram Rag Apple, a twice 800 lb. fat, daughter of Montvic Monogram (EX-Extra).

Brownie is a great prospect for the coming show season as a two year old. She has tremendous size with a great deal of dairy character. She has many show winners on both sides of her pedigree.

As shown below, 5 of Brownie's 6 nearest ancestors are Excellent and the other one is Very Good. The best record of Brownie's seven nearest dams average 21,713 lbs. milk, 893 lbs. fat and 4.11% fat. Truly a great pedigree of type and production.

Brownie's dam, Glenafton Laurel Brownie C. (VG) is a great cow in her own right. Note the dairy conformation of this cow. She is now 14 years old and safe in calf once more to Rosafe Signet (EX). You will note that her lifetime production totals over 165,000 lbs. of milk and over 6,000 lbs. of fat. Laurel Brownie C. is a good candidate for 200,000 lbs. of milk, lifetime production!

Laurel Brownie C. has a $17,600 full sister and a $14,000 full brother.

— Brownie's Sire —

ROSAFE SIGNET (EX)
Signet was All-Canadian Aged Bull for 1958 after being Grand Champion at the 1958 Royal Winter Fair. Signet was also sire of two All-Canadian progeny in 1958. We have 3 daugthers fresh, sired by Signet. They look very promising and milk up to 75 lbs. per day on twice daily milking.

— Brownie's Dam —

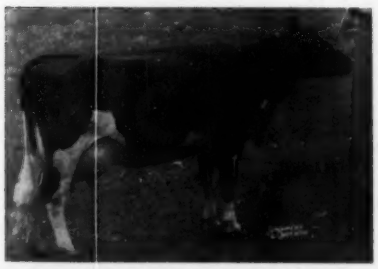

GLENAFTON LAUREL BROWNIE C. (VG)
Her records tell her story - year after year production. A truly great dairy cow.

11y	365	3X	19,336	720	3.72
3y	365	3X	17,584	663	3.77
8y	355	3X	16,566	651	3.93
6y	317	3X	16,360	608	3.72
2y	365	3X	17,458	607	3.48
9y	305	3X	15,542	607	3.91
5y	365	3X	16,197	599	3.70
12y	305	3X	15,938	582	3.65
7y	304	3X	16,042	560	3.49
13y	327	2X	14,116	495	3.51 *
			(* Estimated)		
10 lact.			165,501	6107	3.71

A.B.C. REFLECTION SOVEREIGN (EX-EXTRA)
Sire of 25 Excellent progeny. 159 daughters are 86% G.P. or better. 100 2-yr-old records average 12,190 459 3.76. Sire of the All-Canadian and All-American Gets 1953-54-55-57.

GLENVUE NETTIE JEMIMA (EX)
At 17 years $9000. All-Can. Aged Cow 1954.
9y 323 3X 24012 873 3.64
11 lactations 197,453 7252 3.67%
Now over 200,000 lbs. lifetime. Dam of 3 (EX) sons. Sons have sold for $30,000, $20,100, $18,500.

MONTVIC RAG APPLE MARKSMAN (EX-Extra)
7 Times All-Can. 15 EX. progeny, 7 All-Can. progeny. 65 mature records by 65 daughters average: 18,967 753 3.97. Five All-Can. Gets.

GLENAFTON BROWNIE P.M.P. ACME (EX)
2X All-Can. 3 VG progeny $17,000-$14,000 progeny.
6y 365 3X 20,435 842 4.12
5y 364 3X 18,399 731 3.97

They Asked for a Show Heifer

OMAHA Command Performance SALE

This "Wis Leader" Junior Yearling is one of the best prospects we ever had!

Mayers Leader Cindy Dale 4673768

Born Feb. 9, 1958

Sire: Wis Leader (EX-GM) Dam: Dale-Mar Foremost Cinderella (VG)

SELLING

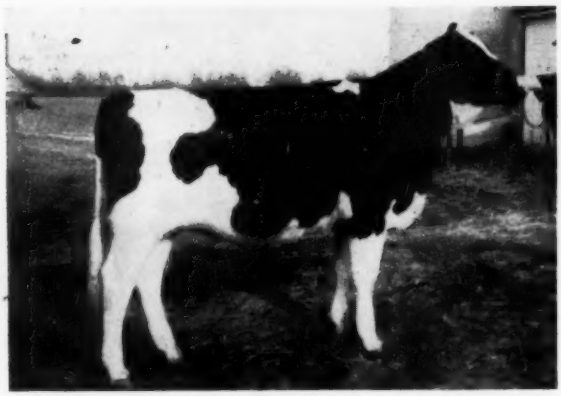

MAYERS LEADER CINDY DALE 4673768
Born Feb. 9, 1958 — and as fine a prospect for the junior yearling classes as ever left our farm! And she's bred to reproduce as well.

HER DAM

DALE-MAR FOREMOST CINDERELLA 3653611 (VG)

5y	365d	3X	23138	3.7	885	(SA)
3y	365d	3X	20648	3.7	768	AR
2y	365d	3X	18697	3.7	667	AR

By a son of Pabst Governor (EX-GM) from a daughter of Quin-Dale Triune Harmony.

"Dark Anna" finished with 1007F. 4%

MAYERS MISTRESS DARK ANNA (EX)

"Dark Anna," pictured at left, has just finished her 7-year-old record with 25,407 lbs. of 4% milk, 1007 lbs. fat, 3X. This followed records of 986 lbs. fat at 6y (2X-3X), and 561 and 517 at 4y and 3y, both 2X.

"Dark Anna" freshened again March 28th with a bull calf sired by Woodbourne Inka Reflector and is again milking over 100 lbs. a day. Her valuable young son has been purchased by the Central Ontario Breeding Unit, Maple, Ont.

We now have a total of 16 Excellent animals in our herd, through the addition of Marsden Black Princess, a strongly-bred Rag Apple closely related to our new herd sire from Romandale Farms. Visitors invited.

MAYER FARMS

Christ A. Mayer & Sons — Rt. 1, Slinger, Wis.

Rube Everly Picked Her For Omaha

OMAHA Command Performance SALE

— HER SIRE —

CARNATION MADCAP MAGISTRATE
(EX - 93 Points)

Naches Madcap Julia

BORN JAN. 28, 1958

She is a daughter of Carnation Madcap Magistrate, our "Butter Boy" son - her dam a daughter of Jule King Admiral Fobes (EX) with a record of 1208 lbs. F.

— Her Skeleton Pedigree —

CARNATION MADCAP MAGISTRATE
Excellent
His dam is the highest record daughter of Carnation O'Boy.
His seven nearest dams average 1031 fat.

CARNATION MADCAP BUTTER BOY (EX-96) SMT sire
Sire of All-Am. 3-yr.-old heifer, 1958 and Res. A.-A. Get, '58, Res. A.-A. bull calf. Dtrs. to 963 F, 4½ yrs.

CARNATION IMPERIAL MADCAP LAD
VG-GM—dtrs. to 1050 F.

FRASEA BUTTER GIRL WAYNE (EX-95)
365d 13y 3X 26235 3.8% 1008
(Nat. Ch. for age)
H.M.A.A. Aged Cow, '49-'50.

CARNATION CINDY MADCAP KITTIE (VG)
365d 5y 3X 23637 4% 946
305d 5y 3X 20844 4% 832
Her dam a daughter of Governor of Carnation.

CARNATION O'BOY (EX-GM)
He is a son of Hallrose Progressor from Carn. Inka H'd. Mutual, 1333 F.

CARNATION MADCAP HOMESTEAD DAISY
365d 3X 7y 30785 4.3% 1314
Life — 147,349M 6,132 F

SPRING CREEK FAR HILLS BESSIE (EX-92)
Her best record, 1208 fat in 349 days, 2X.
She is EX. in every category except feet and legs.

JULE KING ADMIRAL FOBES
Classified Excellent
Now in service at Evergreen N. W. Breeders.

JULE KING ADMIRAL (VG)
7 EX. — 14 VG dtrs.

DOUBLE ADMIRAL QUEEN
Sire and dam full brother and sister.

SPRING CREEK CUPID BESSIE
4½y 343d 2X 12,916 3.6% 467.5
Her dam, st. record 4-yr.-old for milk.

SLEEPY HOLLOW FOBES WAYNE CUPID (SMP)
Plus 39F on 534-lb. dams.

STADACONA CARNATION BESSIE
4y 365d 2X 12,728M 669F

LOOK HER UP IN THE BOYS TOWN FIELD HOUSE —

— SHE SELLS JUNE 4 —

Naches Holstein Farm

CLAYTON F. ALLARD Route 8 YAKIMA, WASHINGTON

Texas Talk

OMAHA Command Performance SALE

From Texas To The "Command Performance" Sale

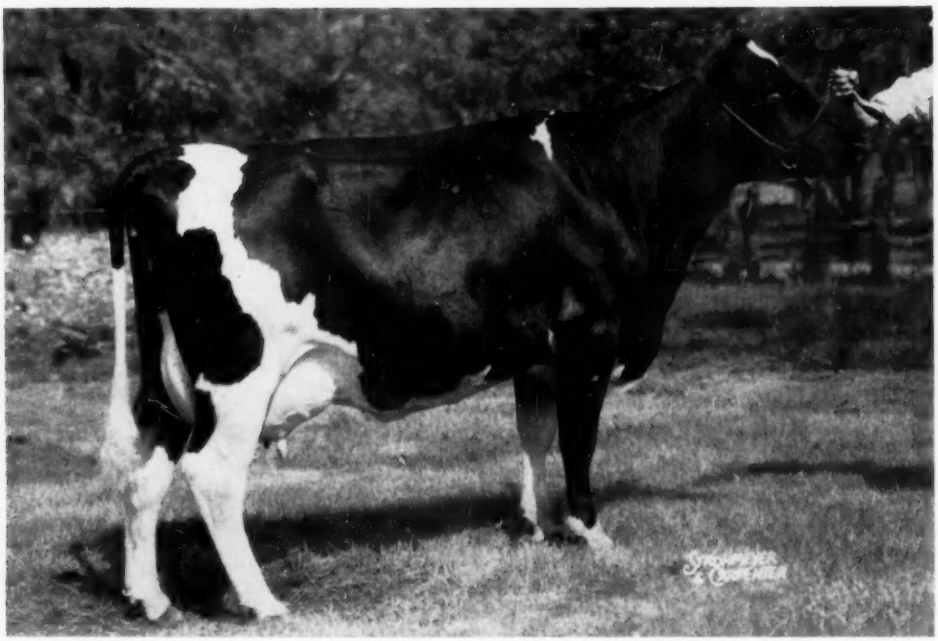

S R D TEXAS BEAUTY LADY 3833560 "Very Good"

2-4	319d	2X	10,897 Milk	3.7%	404 Fat	HIR
3-5	346d	2X	12,839 Milk	3.9%	509 Fat	HIR
4-8	249d	2X	10,659 Milk	4.0%	435 Fat	(in progress)

Member of Third Produce, Dallas Regional Show, 1957. Bred Nov. 11, 1958 to Hickory Creek Advancer (VG-88-SMT), son of an "EX" 969-lb. cow. Study her pedigree below.

TEXANS PRINCE BENEFACTOR PAUL **1042983**
"Very Good"
"Silver Medal Prod. Sire"
2d Aged Bull, San Antonio Exposition, 1955.
3d Aged Bull, San Antonio Exposition, 1952.
44 daus. class. av. 80.8
39 H T daughters
1 with 983 lbs.
29 from 401 to 688 lbs.
SRD Texans Millie

365d	3½y	2X	26150	3.8%	983
34 daus. av.:			13947	3.75%	524
34 dams av.:			13415	3.44%	462
Increase:			+532	+.31%	+62

FAYNE PIETERTJE VALDESSA **3716395**
"Excellent"
H T Records —

314d	7½y	2X	19556	3.9%	762.4
332d	9½y	2X	20468		733.0
297d	8½y	2X	18712		658.9
271d	6½y	2X	16817		543.4
351d	5½y	3X	15295		514.5

"6 lacts.: 99,373 M 3522 F"
Gr. Champ., San Antonio, 1953.
1st Aged Cow, San Antonio, 1952, 1953 & 1954.
2d Aged Cow, San Antonio, 1955.

TEXANS SUPERB MONTVIC PRINCE **987453**
"VG-SMT"
Gr. Champion, Texas, 1949.
22 daus. class. av. 82.0
23 tested daughters
4 from 810 to 886 lbs.
16 from 437 to 700 lbs.

TEXANS BENEFACTOR MARYBELLE **2340714**

Fat 365d	3½y	632.90
Milk (3X)		17614.00
Fat 305d	3½y	547.80
Milk (3X)		15620.00

COLFAX CARNATION FAYNE MADCAP **829123**
"Good Plus"
" Silver Medal Prod. Sire"
2 A R Daughters
With 665 and 749 lbs.
12 H T Daughters
1 with 823 lbs.
10 from 405 to 762 lbs.

PRINCESS PIETERTJE ORMSBY RUE **2484135**
H T Records —

Fat 365d	7½y	592.90
Milk (3X)		18536.00
Fat 357d	8½y	499.60
Milk (3X)		14438.00

CARNATION CREAMELLE SUPERB **813160**
"VG-GM"
72 tested daughters
66 from 423 to 968 lbs.

L-JAICEE CORONA STARLIGHT **2096960**
"Excellent"
365d 7y 3X 27408 4.0% 1987.3
2d Aged Cow, Texas, 1948.

CARNATION BENEFACTOR **781859**
5 A R Daughters
From 543 to 790 lbs.

SANTA FE KING MARYBELLE **1864188**
H T Record —
302d 7½y 2X 12139 389.9

CARNATION GOVERNOR MADCAP **740309**
"Very Good"
47 tested daughters
36 from 404 to 872 lbs.

LADY BESSIE VALDESSA FAYNE **1763593**
"GP"
H T Record —
365d 7½y 3X 15471 553.7

COLFAX CARNATION ORMSBY RUE **829122**
"Good Plus"
11 H T daughters
8 from 409 to 793 lbs.

PRINCESS PIETERTJE MONOGRAM **2224898**
1 H T Daughter
With 592 lbs.

This young cow is an own daughter of the "Excellent" cow that founded the "Texas Beauty" Family.

S. R. Donaho Holstein Farm — Floresville, Texas

OMAHA Command Performance SALE

How The Six New Excellents at Green Bay Have Fortified The Pedigrees ON OUR Omaha Sale Consignment

The six new Excellents at Green Bay:

1.—**Wis Viette** (dtr. of Wisconsin Venus by Wis Ideal)
2—**Wis Prosperity** (dtr. of Ideal Monarch from Wis Prima Donna)
3—**Wis Joy** — (dtr. of Ideal from full sis. to Wis Leader)
4—**Wis Lady Eve**—(dtr. of Masterpiece from Wis Shirley).
5—**Wis Letha**— dtr. of Wis Leader.
6—**Wis Early Dawn**—(dtr. of Wis Ideal from Wis Blackberry)

Both The Bull And Heifer Selling At Omaha By WIS SYMBOL (VG-SMT)

— Wisconsin Venus is the paternal granddam of both "Advancement" and Wis Hazel Symbol; "Venus" now has three Excellent offspring in addition to being Excellent herself and a Gold Medal dam.

— Wis Prima Donna, the maternal granddam of "Advancement" also now has the unique distinction of having three Excellent offspring.

— Wis Blackberry, the maternal granddam of Wis Hazel Symbol, herself Gold Medal, has a new Excellent daughter, maternal sister to the dam of Wis Hazel Symbol.

SELLING

WIS ADVANCEMENT
He was born **May 24, 1958.**

Wis Advancement is full brother to the $30,000 Wis Maestro and twin brother to the $7,000 Wis Achievement — his two granddams are Excellent, Gold Medal and each is the dam of three Excellent offspring.

DAM OF "ADVANCEMENT"

WIS REPOSE (EX)
365d 6y 3X
19,654 4% 789 F
Res. All-Am. Sr. Yrlg., 1951. Her dam now has 3 EX. dtrs.

GRANDDAM OF ADVANCEMENT & HAZEL

WISCONSIN VENUS EX & Gold Medal dam
946 F. - dam of Wis Symbol (VG - SMT)

*

SELLING

WIS HAZEL SYMBOL 4392159
Both granddams, GM. Dtr. of Wis Symbol from Wis Heroine, VG dtr. of Weber Piny Fair Boy with 822-lbs. F.

GR.DAM OF "HAZEL"

WIS BLACKBERRY
865-lb. Gold Medal - dam of Wis Heroine, 822-dam of Wis Heroine whose dtr. is Wis Hazel Symbol, selling.

Wisconsin State Department of Public Welfare

Fred M. Whitemarsh, Farm Supervisor State Capitol MADISON, WISCONSIN

To The Command Performance Sale

OMAHA – JUNE 4

OMAHA Command Performance SALE

Houckhall Highball

Born Mar. 26, 1958

Sire: Rosafe Centurion (EX) **Dam: Our Great "Black Beauty" (by Treasure Model)**

Below — The famous dam of Centurion

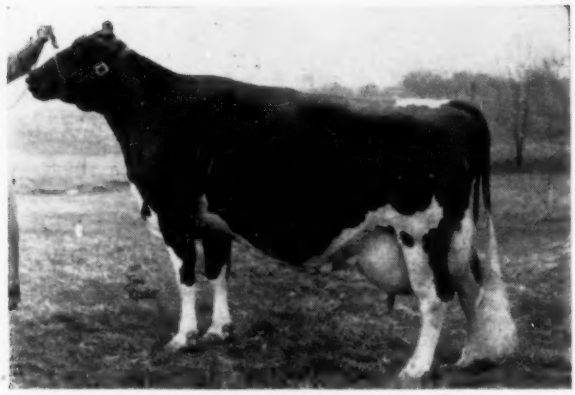

GLENVUE NETTIE JEMIMA (EX)
All-Canadian Aged Cow 1954
5 Star Brood Cow
Sold for $9,000 at 17 years.
10y 363d 3X 23299 3.6% 849
11 lactations: 197,453 3.67% 7,252
3 EX. sons: $30,000, $20,100 $18,500

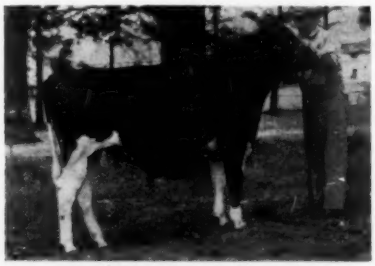

HOUCKHALL HIGHBALL

Below — His own dam

CASH-MAR CORRINE BLACK BEAUTY (VG)
All-Can. Sr. Yrlg. Heifer 1954
H. M. All-American Heifer Calf 1953
2nd 4-yr-old (dry) 1957 CNE
Due again this fall — just right for the big shows.
4y 365d 3X 16997 3.78% 647
Next two direct dams are great individuals, both over 800 fat and 21,000 milk.

HIGHBALL — A Real Stylish Individual

Rich in the heritage of these "Great Proven Females." A maternal brother was 3rd prize Sr. Yrlg. at Chicago, 1958.

Regarding "Centurion" — His Sire:
Sire of 1st Jr. Get Royal Winter Fair 1955, 56, 57, 58.
27 Dtrs., 89% GP or better.
First 19 daughters average:
2y3m 15,837 M 3.79% 598 F

Note These Two Great "Excellents" — —

A MATERNAL SISTER To Highball's Dam —

CASH-MAR DARKIE LASSIE (EX)
All-American 2-yr-old 1954
4y 365d 3X 24293 3.6 866
(Indiana State Champion)

Take a Special Look at the Great "Corrine"
(Opposite page)

She was Res. All-American 3-year-old and dam of Treasure Model (E-GM), the sire of "Black Beauty" — dam of Highball.

Full Sister to Highball's Dam:
CASH MAR CORRINE LASSETA (GP-S4)
2y 17044 4.22% 724
3y 17244 4.5% 784

A MATERNAL SISTER To "Highball" Himself —

CASH-MAR LOVELY LADY (EX)
Just graded 94 points. 3rd 3-yr-old at Waterloo, 1958; 1st at Kentucky.
3y 302d 3X 14730 3.4% 503

HIGHBALL is by a great proven son of one of the breed's greatest proven dams, and from the very heart of a TRULY GREAT proven cow family!

— — Looking for Truly Great Show Prospects?

Take a Gander at this pair of $\frac{3}{4}$ sisters . . .

NOTE: Both are sired by "FOND HOPE" (EX) and from TREASURE MODEL (EX) dams.

TO SHOW AS A 3-YEAR-OLD

HOUCKHALL FOND MARTHA (VG)
Born April 11, 1956
Recently graded "VG" with 1st calf. Fresh December 22, 1958 and still milking 45 lbs. on 2X. Bred Feb. 26, 1959 to Rosafe Magic, $18,500 son of "Nettie Jemima" (see cut opposite page).

	Dam:	Cash-Mar	Corrine	Martha	
2y	365d	3X	15146	4.02	609
4y	332d	3X	15187	4.28	650

Note: Also selling her sweet heifer calf sired by another son of "Black Beauty."

TO SHOW AS A 2-YEAR-OLD

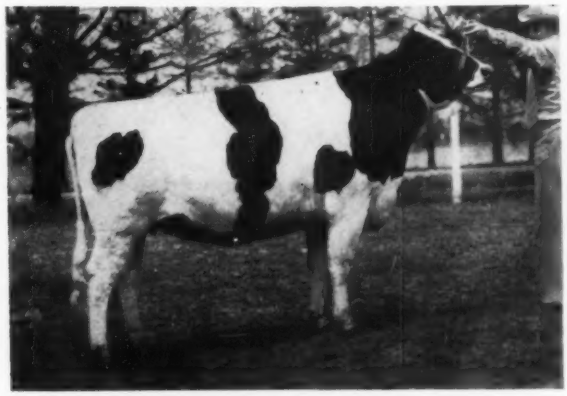

HOUCKHALL FOND PEGGY
Born July 6, 1956
Bred November 3, 1958 to a son of an Excellent cow with two records over 1100 lbs. fat.

Dam: Cash-Mar Corrine Peggy (VG)
2nd milking 2-yr-old CNE 1954

3y	365d	3X	20597	3.81	785
5y	305d	3X	20406	3.9	763

Dam's Full Sister:
Cash-Mar Corrine Beulah (EX)

6y	3X	23,638 M	4%	945 F

Great Proven Bloodlines

ABOUT "FOND HOPE" — THE SIRE

Get of SPRING FARM FOND HOPE (EX)
Res. All-Canadian Get of Sire, 1958.
He was All-Canadian in 1949, 50, 51, Res. in 1952. Member of All-Canadian Produce 1950-51-52-53. Sire Res. All-Canadian Get 1955-57-58, Hon. Men. 1956. 25 offspring have won 17 All-Canadian and 16 Reserve awards. His 962 graded daughters: 67% GP and better; 774 daughters: 96-104% BCA.

ABOUT "TREASURE MODEL" — Sire of the dams:

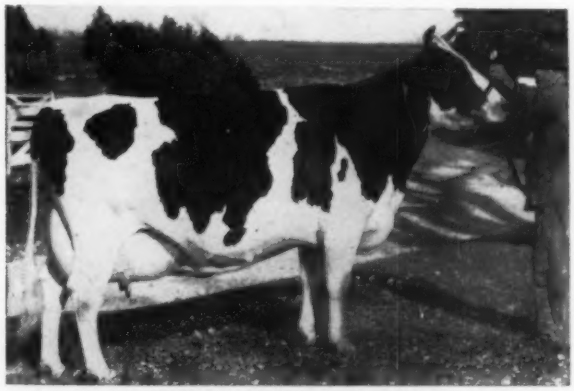

BROWNS MISTRESS CORRINE
Dam of "Treasure Model"
One of the breed's great brood matrons, this daughter of Montvic Rag Apple Master (EX-Extra) was Reserve All-American 3-year-old, three times a Royal winner, best udder at the Royal and U. S. National Dairy Show, and she has two records above 21,100 lbs. milk, 4.1%, 850 lbs. fat.

SHOW TYPE — GREAT PROVEN BLOODLINES — YOUNG!

Hallward & Houck — Brampton, Ontario

A "MOSE" DAUGHTER WILL REPRESENT US AT OMAHA!

OMAHA Command Performance SALE

TIDY BURKE ADA MERCEDES 4719745

Born Aug. 30, 1956

Due in July to the service of Tidy Burke Elevation, 1271810 from a Wis Burke Ideal son - an Excellent, twice 800-lbs. dam.

— HER DAM —

MERCEDES RAVEN BURKE IDEAL
3210736
Classified 88

2y	347d	14,220M	512F
3y	365d	15,379M	592F
4y	365d	20,289M	738F
5y	357d	16,179M	633F
6y	365d	21,763M	834F
7y	313d	14,370M	568F

100,000 lbs. at 8 years.

A maternal sister to this heifer was 6th at Waterloo as a 2 yr. old in 1958. A ¾ brother to this heifer proved out highly satisfactory in the John S. Wehr herd, Mifflinburg, Pa., where his daughters averaged 2.3 points higher than their dams on classification. An increased production of around 100 lbs. fat more than the dams. This family has been a good transmitting group.

— HER SIRE —

ORMSBY BURKE PONTIAC MOSE
1196645

All-American 2 yr. old bull 1955
His first 11 classified daughters ave. 83. According to Ed Reed, Lyons, where his first "Mose" daughters are milking, 8 of his daughters have completed 305d records of 15,594M 3.9% 605 F ME 2X. 3 daughters have made 600 lbs. F. actual with first calf.

During the past 60 days we have been so busy with other people's business concerning this sale that we didnt take the time to take a picture of the "Ada" heifer. Let it be said that she is big and she is good and is the kind of a prospect that should go into our milk barn this summer to maintain our score of 88.3 and 600 lbs. fat production level.

DAWDY HOLSTEIN FARM

SALINA, KANSAS

OMAHA Command Performance SALE

THE DAUGHTER OF A GREAT BROOD COW
Will Represent Us at Omaha

ELLENVALE PONTIAC PIEBE SEVENS 4565592

Born 4-16-1957 - Bred 11-4-1958 to a son of Wis Trademark

HER DAM

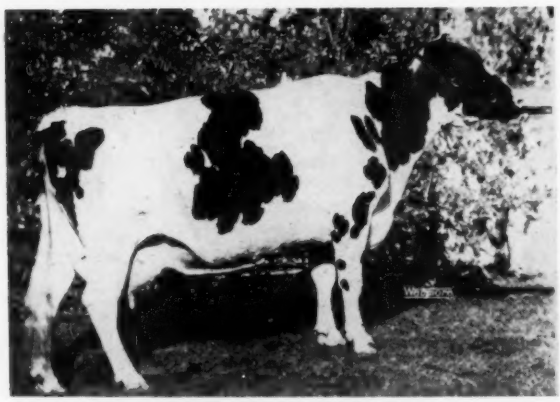

ORMSBY HOME INKA PIEBE

Ex. at 14 yrs. 140,000 lbs. lifetime 693 lbs. fat 2x 10 yrs. Her Sire is Ormsby Pontiac Piebe Dean, who is a solid Sir Pietertje Ormsby Mercedes bred bull. Her Dam, Ormsby Home Fobes Inka, is a granddaughter of Ellenvale Bonheur Ollie Posch, who was also the granddam of Ellenvale Bonheur Ormsby Posch 3rd — All time All-American 4 yr. old. There are four daughters of Ormsby Home Inka Piebe in the Sloan herd today. An application has been made for her Gold Medal Dam rating.

The Sire is Knollside Burke Canary Sevens, 1131186, VG, SMP sire and a grandson of Wis Admiral Burke Lad. This bull owned by Consolidated Breeders Coop has the following proof:

11 daus.	13690 M	3.98%	546 F
11 dams	12695 M	3.86%	490 F

This young heifer is very pleasing in type. We feel she is bred right, being sired by a proven grandson of old "Burke" and from a tried and proven brood cow that combines today all of the great breeding of Ormsby Sensation, Man-O-War, Sir Pietertje Ormsby Mercedes 37th.

Ellenvale Bonheur Ormsby Posch 3rd. This great show cow originated from the maternal side of the two year old heifer's pedigree. Great cows come from great cow families. The Piebe Sevens heifer may be a modern day Ellenvale Ormsby Posch 3rd. She is your opportunity to own.

DONALD SLOAN

ELLENDALE, MINN.

The Five Nearest Dams Are All Excellent On FUTURE HOPE

OMAHA Command Performance SALE

— SELLING —

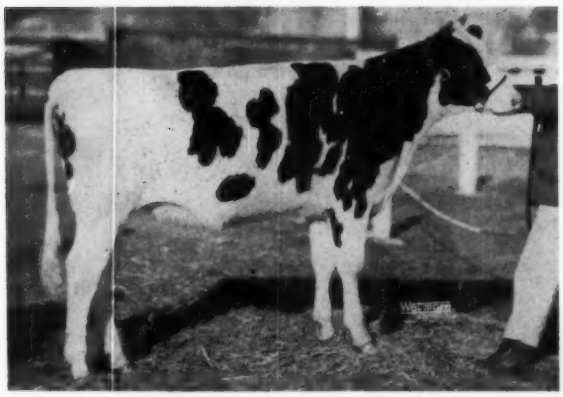

FUTURE HOPE ALL ADMIRAL 4801638
She was born March 12, 1958.
She carries 44 crosses to Admiral Ormsby Fobes.
Seven nearest dams best records ave.:
695.2 F — 17,521 M.

— HER DAM —

JULE VICKERY JULIANA 2ND 3770693
"Excellent" - 92 points
9y 365d 14,450M 670 F. 4.1% 2X HIR
3rd aged cow, Waterloo D. C. C., 1954
All classified dams are EX. with EX. mammary systems.
7 nearest dams ave. 706 F.

JULE VICKERY JULIANA 3071669 EX.
6y10m 247d 20,846 M 3.5% 732.2 F. 3X
(Died before completing record)

ALL ADMIRAL

Selling In The Omaha Command Performance Sale

FIVE OF HER SEVEN NEAREST DAMS ARE CLASSIFIED EXCELLENT
She sells June 4th.

— HER SIRE'S DAM —

QUEEN ADMIRAL CRESCENT SADY 3052692 - EX
All-Am. 2-yr. old, 1950 - 1st 2-yr. old D. C. C., 1950.
7y6m 2X 354d 17,342 M 4.2% 720 F.

— HER DAM'S DAM —

CRESCENT BEAUTY HOLSTEINS

- Accredited -
- Certified - Calfhood Vaccinated -

Allen Hetts **Ft. Atkinson, Wis.**

A Granddaughter of Wis Burke Ideal Represents us At Omaha

R. B. TIDY IDEAL DELLA 4179132

Born 11-19-1953 Cl. VG

2y	305d	14806M	503F
3y	305d	13870M	538F

OMAHA Command Performance SALE

This is a show cow. She was first 2 yr. old and best uddered winner at the 1957 Golden Spike National Show. She was also first 4 yr. old 1958 at the Golden Spike Show and best uddered winner. She has a beautiful udder and is due right to show this fall as a 5 yr. old.

Her sire is Pride Tidy Ideal, a son of Wis Burke Ideal and Meierkord Triune Tidy Pride, a ¾ sister of the "Hammerhead" cow. There is also a 700-lb. daughter of this bull in the Leon Gardner herd. He is a full brother to the ABS Gold Medal bull, Tidy Pride Ideal Burke.

The dam is a granddaughter of Weber Burke Cloudy with a "Dusty Jo" cross that has 78,000 lbs. milk in first 6 lactations.

HER GRANDSIRE

WIS BURKE LDEAL 1013415

HER SERVICE SIRE

IDEAL BURKE ELSIE LEADER
Bred Dec. 9, 1958

REMEMBER! It was in this herd that the dam of Wis Ideal was bred. Some great females have been developed here thru the years.

Our HIR lactation average for last year was: 27 lactations 14089M 3.5% 499F.

ROBSON BROTHERS
OGDEN, UTAH

OMAHA Command Performance SALE

Valentine February Lad

Line Bred to One of the Breed's Great Families

SELLING

VALENTINE FEBRUARY LAD
Born Feb. 19, 1958. Sired by Valentine Hazelwood Fobes and out of Valentine Belmont Hazelwood (VG) the son and daughter, respectively, of Miss Valentine Hazelwood Burke (EX) pictured at right.

This service age bull represents 38 years of breeding within the famous "Valentine" family by the late Carl Henry—through both his sire and his dam. 3rd direct dam: 149,083 M. 4th direct dam: 122,214 M and member of 1942 Res. All-American Produce. Get the FULL STORY on this one!

HIS FAMOUS DOUBLE GRANDDAM

MISS VALENTINE HAZELWOOD BURKE
Excellent - Gold Medal Dam
Ten records to 868 lbs. fat and a lifetime total to date (14y 11m) of 181,212 M, 4.1%, 7,471F. She is the highest lifetime daughter of Wisconsin Admiral Burke Lad (GM).

Also consigning a paternal sister to "February Lad," due with first calf in July to Whirlhill Elgreco 1302760, a son of Quality Olympian from a daughter of Pabst Winterthur Zeus. Her dam is a 753-lb. 2X 4-year-old of solid Carl Henry breeding.

SEE THEM BOTH AT OMAHA — JUNE 4TH

HENRY FARM • MAXEY BROTHERS • GREELEY, COLORADO

(Continuing the complete PBR herd of the late Carl Henry—Home of the Valentines)

To the Command Performance Sale

OMAHA Command Performance SALE

This Heavy Producing Daughter of

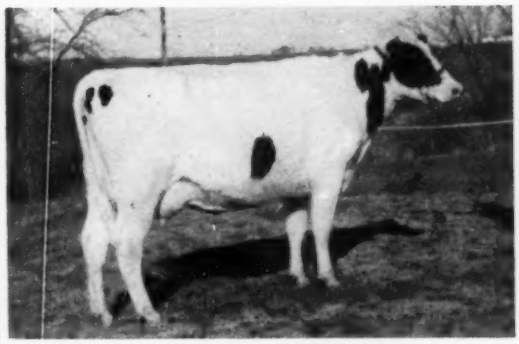

TABUR SUPREME VENUS (Selling)
Has been milking 70-lbs. a day since freshening in January.

the EX. Weavers Inka Supreme

Her sire, Weavers Inka Supreme, is Excellent, is a son of Inka Supreme Reflection—his 1st and 2nd calf dtrs. in our herd classified — 7 VG, 9 GP and 2 G. Dam of "Venus," a VG dtr. of Raymondale Ideal Successor with 905 F. 2X, 4% at 7 yrs. and 809 F. 2X at 8 yrs. Weavers Inka Supreme was the sire of the 1st prize 2-year old and 3-year old heifers at Dallas last fall — they were also 1st and 3rd best udders. "Venus" will have credits for over 300-lbs. fat by sale time.

Convention Visitors Welcome — We are 10 S of Kansas City on US 71

Burgeson Farm ◆ **GRANDVIEW, MISSOURI**

Bull calves from EX and VG cows for sale.
Dams with 750 fat (2X) and 100,000M lifetime production.

HISTORIC SITES IN NEBRASKA

Scotts Bluff. Remains of the old Oregon Trail are visible near this celebrated landmark. A western museum is on the grounds. Located near Scottsbluff and Gerine, approached by U. S. Highway 26 and State Highway 86.

Chimney Rock. One of the most famous landmarks along the old Oregon and Mormon Trails. Near Bayard, via U. S. Highway 26 and State Highway 86.

Fort Robinson. Nebraka's most famous military outpost stands as it was 65 years ago. Tucked away in the northwest corner of the state it combines a historic past with picturesque scenery. The quarters occupied by the soldiers are converted to rental cabins. Three miles west of Crawford on U. S. Highway 20 and Nebraska Highway 2.

House of Yesterday. The House of Yesterday contains one of the nation's outstanding collections of western Americana. It has the largest collection of Great Plains material ever assembled under one roof. Located at Hastings. U. S. Highways 6, 34 and 281.

—From a Nebraska State Publication

— — To Omaha

ARLINDA ELSIE BURKE AUDREY
She sells at Omaha. Her maternal granddam is an inbred daughter of the Gold Medal Sire, Lyons Ormsby Prince. Her strongly Burke-bred sire and dam are pictured. She is due shortly after the sale to our "Elmer Brook" bull whose dam is the Excellent "May" cow with over 600 lbs. fat on 2X and whose sire's maternal sister, dam and granddam are all Excellent and over 800 fat on 2X. Here is tightly bred KPLO, plus two top strong Burke bulls, then a tightly bred Homestead. We think GREAT ONES are bred this way.
BUY HER & ENJOY THE RESULTS!

— HER SIRE —

IDEAL BURKE ELSIE LEADER
EX-Gold Medal. New HIR proving: 47 dtrs. avg. 16,219 3.7% 600. Plus 1077 M, .16%, 64F. Nominated All-American in 1954, 55, 56.

— HER DAM —

ARLINDA DINAH BURKE AUDREY
Very Good.
HIR 5-10 334d 2X 17469 3.9 673
A paternal sister to our Excellent "Marilyn" cow, by the Gold Medal Sire, Pacific Slope Burke Dinah.

ARLINDA HOLSTEINS

"Where Customers Bring Their Friends"
WALLY LINDSKOOG
2219 N. Berkeley Avenue
TURLOCK, CALIFORNIA

OMAHA Command Performance SALE

This Top VG 4-year old sells at Omaha

— SELLING —

HOMESTEAD RAG APPLE CAROL (VG)

She classified VG (87) at 3 years.

She is due to freshen in August to the Service of Dibble Crescent Model (EX), Res. All-American Aged bull of 1958.

She was born March 1, 1955, was 5th jr. yrlg. at 1956 Mid-South Fair; at Waukesha Dairy Show, 3rd 2-yr. old, 1958 and 2nd 3-yr. old, 1959.

She has 486 F. - 365 ds., 2X with 13,328M. and test of 3.7%.

— HER DAM —

MISS OZARK ARKKRUMMER R. A.
Records to 493 F., 262ds. at 5 years., 458 F. at 3½ years with tests of 3.7% to 4.5%. A granddaughter of Pabst Sir Imperial R. A.

Sire of Homestead BA Carol is Christy Homestead Dean whose sire is the EX-GM Christy Homestead Highboy and whose dam is a VG 530-lb. 3.8% dtr. of Oostie King of Kings.

This could be the 4-year old to BEAT at the major shows this fall.

= *Ben Dibble* =

DELAVAN, WISCONSIN

A Yearling Leader Daughter of this EX. Cow Sells At Omaha

— DAM OF HEIFER SELLING —

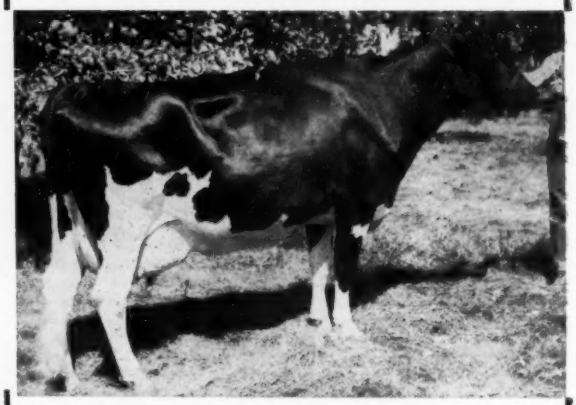

FUTURE HOPE JULE JANET 3209967 (EX)
She is approaching 100,000-lbs. of 4% milk for lifetime production and her three nearest dams all classified VG and are all over 100,000-lbs. milk.

THE HEIFER SELLING

Future Hope Leader Janet

4723518 BORN AUG. 21, 1957

— HER SIRE —

WIS LEADER (EX-GM)

Sire All-Am. Get, 1956, Res. All-Am. Get, 1955, sire of four All-Americans, and of 1st jr. get, Nat. Dairy Show, 1958 and of 21 Excellent offspring.

And See What She's Bred To!

FUTURE HOPE LEADER JANET IS BRED TO WOODBOURNE INKA REFLECTOR JAN. 26th - son of the breed's only All-American Gold Medal dam.

◆ *Future Hope Farm*

HAROLD W. DRAEGER & SONS

FORT ATKINSON, WIS.

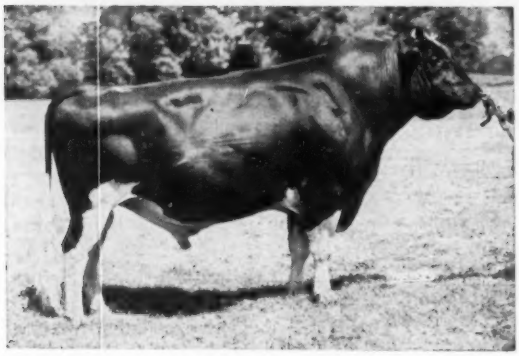

ORMSBY BURKE PONTIAC MOSE

Excellent — All-American 2-Yr.-Old

Now A Silver Medal Type Sire

We're Proud of His Proof
12 Classified Dau. Ave. 82.9
3 Very Good - 8 Good Plus - 1 Good

Better Than Breed Average In Every Point of Breakdown
By these Scores

Final	Gen. Ap.	Da Ch	Bo. Cap.	Mam	Fore U.	Rear U.	Legs & Feet	Rump
+3.44	+3.47	+1.2	+1.74	+4.43	+4.00	+2.75	+2.30	+5.60

THE "MOSE" KIND

Owner Comments On "Mose" Daughters

"1st Calf making over 600 lbs. as Jr. 3-year-old"

"Will make 420 at 2 yrs."

"Will make 400 lb. in 10 mos. and calve within Year"

"Making over 400 fat on twice daily milking at 2 yrs."

ORMSBY BURKE CRYSTAL
All-Kansas 2-year-old — 1958

Owner Comments On "Mose" Daughters

"Making over 600 lbs. fat at 2-1 305 days"

"Making 500 lbs. fat at 2 yrs. 1 mo."

"Making 400 lbs. at 2 yr. 1 mo. and a good Prospect for EX"

"Made over 600 lb. F Last Yr"

This Sire Is Headed For Great Things

His Daughters Mature Early and Start Milking at Near 2 yrs. old!
His Biggest Increase over Breed Average is in **Rumps** and **Mammary.**
He Has Proved His Ability to Improve Type on Daughters of Several Sires.

Bred To Deliver Things Important

HIS SIRE
Wis Burke Ideal - Very Good Gold Medal
A Double Weber Burke Cyclone
101 Classified Daughters Average 82.3

HIS DAM
Posch Ormsby Johanna Bess — Excellent

3-11	305	16745	3.9	652	(2X)
5-3	365	18145	3.7	672	(2X)
6-5	347	17854	3.7	652	(2X)
7-7	252	16509	4.1	672	(3X)
9-3	362	17393	3.7	651	(2X)

Watch for "MOSE" as Service Sire in the Great Convention Sale at Omaha
Write NOBA for FROZEN SEMEN particulars

BULL OF YOUR CHOICE
noba
Breeding Service

TIFFIN, Ohio
Box 1015
Phone 4100

NOBA, Incorporated

NATIONAL HONORS (from page 34)

All-American Heifer Calf in 1955. Three others were nominated for similar honors in various years.

Kutz was named champion Holstein showman at the 1957 Wisconsin State Fair after finishing close to the top on several previous occasions.

Equally proficient as a dairy cattle judge, he was high scoring individual in the 1954 Wisconsin 4-H judging contest. Later that year, he placed sixth in national competition at Waterloo, Iowa.

Of all his 4-H achievements, Kutz is proudest of the projects which have added up to better farming and, consequently, better living on the home place.

In addition to registered Holsteins, his projects include forage production, strip grazing, soil conservation, fly control and clean milk production.

He has also carried a hog project and more recently assumed responsibility for all dairy record keeping as a part of his herd management work.

As a result of his well-rounded record, Kutz has represented Wisconsin at both the National Club Congress at Chicago and the National 4-H Conference at Washington, D. C.

In FFA work, he successively received the Green Hand, Chapter Farmer and State Farmer degrees in addition to serving as an officer of the Fort Atkinson chapter.

Kutz attended the University of Wisconsin's one year agricultural short course on a scholarship from a local bank. He is now in his sixth year as Junior Leader of the Hebron 4-H Club.

He is a past president of the Jefferson County Older Youth Group and holds the distinction of being the first Junior Member elected to the board of directors of the Jefferson County Holstein Breeders' organization.

DuWayne will attend the Annual Convention of The Holstein-Friesian Association of America at Omaha, Nebraska in June under the joint sponsorship of that organization and The Holstein-Friesian Association of Wisconsin.

Marcia Lou Allen

Winner of the National Association's herd records contest is Marcia Lou Allen, Van Hornesville, New York.

The annual $50 award is based on accuracy, scope and completeness of records on animals owned by Junior Members of the national Holstein organization.

This includes the breeding and calving records required of all breeders of registered Holsteins plus careful accounting of milk and butterfat production and feed costs.

Marcia, 19, is a daughter of Mr. and Mrs. William D. Allen. She has completed nine years of 4-H Club work and is a sophomore at St. Lawrence University.

As a direct result of her consistently successful project work, she owns 15 registered Holsteins conservatively valued at $4,500.

Marcia qualified for national competition as New York's Junior Champion Holstein Girl for 1958.

BUYS FOUNDATION GROUP

Leon Kindschi, Spring Green, Wis., has purchased the select herd of Ed Rusch, Forest Junction, Wis. Mr. Kindschi writes "These cows will be used to build the foundation of my Kinland Holsteins. They (Rusch herd) led Calumet County in production for the last three years with 555, 571 and 580 lbs. fat respectively."

Undoubtedly we will be hearing more about Kinland Holsteins in the future.

GREATER SUCCESS with ABS

CONTROLLED TEMPERATURE SEMEN SERVICE

"Fresh supplies of ABS Frozen Semen kept at 320° below zero F. are delivered every 14 days to technicians. Trouble-free refrigerator units shown keep semen at this proved ideal temperature from High-Index Proved Sires to your Dairy Barn."

TO IMPROVE YOUR HERD, PROTECT YOUR INVESTMENT, AND INCREASE YOUR DAIRY PROFITS — ABS OFFERS YOU THESE ADDITIONAL EXCLUSIVE BENEFITS:

(ONLY ABS FROZEN SEMEN IS DIFFERENT)

1) LIQUID NITROGEN, exclusive method which keeps semen at 320° below zero F. —the low temperature proved to keep semen at its original potency indefinitely.

2) HIGH-INDEX PROVED SIRES EXCLUSIVELY—this means that every sire, before being selected for use in the ABS Stud, has proved his ability to pass on to the average of his milking daughters, higher production and desirable type. The test is made on a 2x, 305 day basis in natural conditions with every daughter and every record considered.

3) TOP RECORD NON-RETURNS, 71.5% average for 60-90 day on over 1,000,000 first services with frozen semen in the last 42 months.

ABS Exclusive Benefits Mean Improved Herd Income.

FREE bulletin on request, "How American Breeders Service Can Improve Your Herd."

BETTER HERD BREEDING . . . MEANS . . . BETTER HERD INCOME

ABS EVERY SIRE PROVED GREAT

AMERICAN BREEDERS

325 N. WELLS ST., CHICAGO 10, ILL.

Serving Breeders in 45 States & Several Foreign Countries: Stud Farm at Madison, Wisc.

UDDERLY reMARKable . . .

Worry not, my friend
And be thou not faint hearted.
I've toiled along these many years,
And find results just started.
— Quotation from "My Daughters Do Best"
By H. F. DUKE MARK

HARDEN FARMS DUKE MARK (VG)
WHO SIRES THOSE reMARKable UDDERS
NOW A GOLD MEDAL SIRE

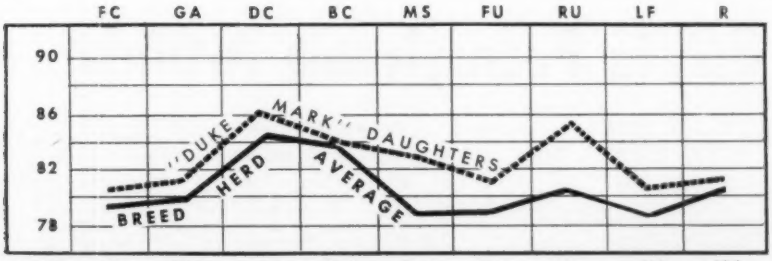

	FC	GA	DC	BC	MS	FU	RU	LF	R
Breed Avg.	79.4	79.8	84.3	83.5	78.9	78.8	80.2	78.5	80.1
Actual Avg.	80.2	81.0	86.0	83.8	83.0	81.1	85.6	80.5	81.1

25 Classified Daughters:
3 VG 17 GP 3 G
(Avg. Score: 81.76)
(All 1st and 2nd calf)

His Official Proof:

16 Dtrs.	17382	3.46%	601
16 Dams	13900	3.53%	491
	+3482	—.07%	+110

FROZEN SEMEN FOR SALE. Contact LAWARA or NYABC.

LEWIS and JANE BELL
INTERLAKEN, NEW YORK
Phone: Interlaken 92

LAWARA FARMS

A Most REMARKABLE *Family*

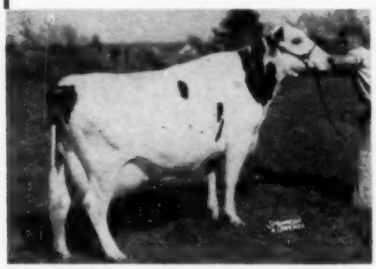

RAYMAU C DAUNTLESS ROSE (VG)

5-9	365	2X	19,224	4.8	923
4-2	365	2X	19,070	4.6	872

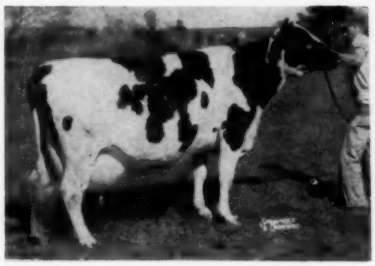

RAYMAU DAUNTLESS BURKE RENA (VG)

7-10	365	2X	19,851	4.7	931

Dam of Rose and Rowena.

RAYMAU AIM DAUNTLESS ROWENA (Excellent — 92)

4-0	362	2X	19,278	4.5	862
2-9	365	2X	17,941	4.4	787

RAYMAU FARM

RAYMOND & MAURICE KEENE
North River Road
Auburn, Maine
Cert. - Acc. - Vacc.

The DAUNTLESS-DUNLOGGIN SALE, August 17th, will provide the first opportunity to purchase a member of this cow family. "ROWENA'S" Schoolmaster daughter will be one of the sale features.

Letters - -

GOOD IDEA

Editor, H-F World,

I do not believe that I will be able to get out to Omaha. If I were going to be there, I have an idea which I would toss out for discussion. Since I am not going to be there, I am passing my suggestion on for what it is worth. I have sent the same suggestion to Bob Rumler.

The Association now issues "100,000 pound" and "life-time" certificates where appropriate. I wonder whether with their present data processing setup, it would be very expensive or time-consuming to issue life-time certificates automatically for every HIR cow as she finally goes off test. I am sure this information would be valuable to owners. If possible, it might be published as a special section or supplement to the Green Book. What do you think of this idea?

Sincerely yours,

Theodore S. Gold
West Cornwall, Conn.

VIRGINIA DIRECTORY

Dear Editor,

We are extremely interested in the Virginia section of your April 25 issue. It is nicely done and I am sure that it is going to give the Virginia breeders a good boost. I think it is a good forerunner leading up to the Convention coming back to Roanoke in 1962.

Prof. Paul M. Reaves
Virginia Polytechnic Institute
Blacksburg, Virginia

A PUBLIC SALE

Harvey Rettew, Manheim, Pa., has called our attention to the H. Wayne Locke sale advertisement in the April 25 **World** in which we called it a dispersal when, in fact, Harvey's ad copy had it as a public sale.

The sale was held April 28 at Lemasters, Pa. The farm on which these cattle were housed was sold, but Mr. Locke is still milking 100 head of high producing Rag Apples.

Mr. Locke developed Llewxam Sovereign Wayne, the Very Good— Silver Medal Production son of Sovereign now in service at Western Pennsylvania ABC, Clarion, Pa., and there are many of Llewxam's daughters still in the Lockhaven herd.

Hangover: When the brew of the night meets the cold of the day.

Harmony Top Bull in Pennsylvania Artificial

Hedge Adean Harmony (VG-SMP) stands alone at the top of the list of all the 137 Holstein sires with DHIA daughters ever used or still in use at any of the five Pennsylvania Centrals or the two commercial studs that service the state.

For the period from March 1, 1957 to October 1, 1958 his daughters have:

70 records averaging 12,746 M 3.9% 499

We purchased five of his daughters at the Hedge Dispersal, and they, along with the other Harmony daughters in our herd are an important part of the foundation for our Dunloggin-bred herd.

CONGRATULATIONS AND BEST WISHES TO DOUGLAS RICKER, SUSSEX, N. J.

He purchased our bred heifer consignment to the recent Southeastern Pa. Breeders' Heifer Sale at Doylestown, Pa. She is a daughter of Cashman Gracious Woodmaster from an 838-lb. 2X dtr. of Dunloggin Adegis (VG). She is due in July to Hedge Twingap Design Dunloggin, our herd sire who is a son of Creston Rag Apple from Hedge Harmonious Regina, top of the Hedge females with 811 F, 20,621 in her first 329 days 4% at 5½y, 3X.

FRED THOMASES, Owner

RICHARD SOWIERALSKI, Manager

Twin Gap Farm

Rd. 1 - Mt. Bethel, Pennsylvania

We Have Been on Continuous Testing Program Since 1920

We Have Developed 21 Cows Over 100,000-lbs. Milk

HIR

1957-58-47 LACT.—

475F.-3.7%—12,834M.

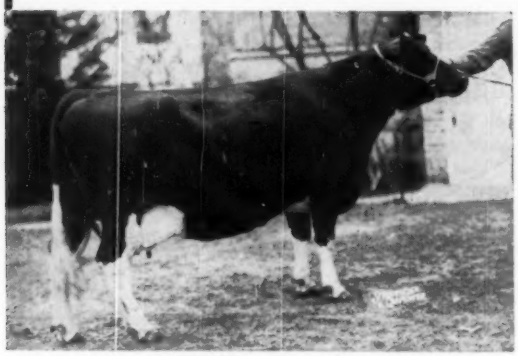

ROCK VALLEY BURKE BEAUTIFUL (VG)
Former National Champion on HIR
5y 365d 2X 26,673 M 4.3% 1145.9 F.
Bred and developed in our herd.
She is still Wisconsin state record cow on 2X - HIR.

Pabst Burke Cascader started us off with a great bunch of his fine daughters. We still have 12 of these great cows in our herd, among them is the former national champion, Rock Valley Burke Beautiful, pictured left.

One of our home-bred sires, Rock Valley Burke Colonel, we developed to a SMP sire and his full brother, Rock Valley Burke Belmont Dick, is now in service in our herd; these two ¾ brothers to Rock Valley Burke Beautiful.

Our other sires: Pabst Walkro, our son of Pabst Roamer Dean Walker Lad from a Roamer daughter, five of his dtrs. have completed records that ave.: 2y10m 340ds. 13,754 M 3.8% 519 F.

Sons of "Walkro" available and of "Dick," also sons of Burke Sir Regal Model, son of Wis Burke Model (901-lb. son of Wis Ideal) from a 773-lb. dtr. of Pabst Sir Regal Fobes.

Breeding Stock For Sale At All Times

ROCK COUNTY FARM

A. G. STEINBORN, Supt. **R. D. 2 Janesville, Wis.** A. A. JACKA, Herdsman

ONE OF OUR HERD SIRES

OUR "FOBES" SON

The sire of Osborndale Andrea Ormsby Fobes, Sir Bess Ormsby Burke Fobes (EX-GM) the $21,000 bull in the Osborndale dispersal where 21 of the 34 animals selling above $1,000 were his offspring.

HIS DAM: **Osborndale Arabella Ormsby (VG)**

365d	5-5	3X	24101	3.8%	912.7
		(Carried calf 203ds.)			
365d	4-2	3X	24052	3.6%	858.5
		(Carried calf 197ds.)			
365d	3-0	3X	19092	3.7%	712.9
		(Carried calf 200ds.)			

WE HAVE JUST RECEIVED OUR FIRST PROGRESSIVE BREEDER AWARD

Our Herd Certified and Accredited Vaccinated Classified and Analyzed aAa

53 Lact. 13,615 M. 3.8%

521 F - Cl. Score 82.7

Sons of Osborndale Andrea Ormsby Fobes from classified, high record 2X dams for sale.

OSBORNDALE ANDREA ORMSBY FOBES
His six nearest dams aver. 848 F.
His dam's dam an 848-lb. dtr. of Osborndale King Ormsby.

RUBY ACRES — Elkhorn, Wis.

FLOYD PECK, Manager **S. D. RUBY, Owner**

News & Views
FROM THE ASSOCIATION OFFICE

Long Look Ahead

This issue of the **World** bears ample testimony to the fact that the entire Registered Holstein industry is looking ahead to Omaha and the 74th Annual Convention, June 1 through 4.

Committees of the Nebraska Holstein-Friesian Association have the situation well in hand and there is every reason to believe that this year's Convention will be a memorable one.

Meanwhile, it is of more than passing interest to note that plans are already forming for several future Conventions.

Next year will mark the Association's 75th anniversary and it is fitting that the Convention will return to New York — the state where the first Convention was held. Syracuse will be the Convention city.

In 1961, the Convention will be held in Cleveland, Ohio. In 1962, Roanoke, Virginia — warmly remembered by members who attended the 1952 Convention — will again be host city.

Recently, considerable interest has been expressed in holding the 1964 Convention in the Washington, D. C. area.

To date, no state organization has extended an invitation for the event in 1963.

Blood Typing

Getting back to 1959 brings us to mention of the blood typing exhibit which the University of Wisconsin is generously loaning the Association for use at Omaha.

In recent years blood typing has provided an extremely valuable tool in maintaining the pin-point accuracy so vital to breed progress.

The exhibit at Convention headquarters is designed to give Holstein breeders a close-up of the program's workings and scientific aspects.

If you're planning to attend the Omaha Convention — and you really should do just that — make a point of visiting this important display and of discussing with either Mr. Nelson or Dr. Thoele of the Association staff the significance of this program to the breed.

SMT Progress

Daughter-dam type comparisons, along with the resulting automatic recognition of Silver Medal Type Sires, are now a regular part of the Association operation.

Comparisons have been calculated on bulls with registration numbers over 900,000 which had 10 or more classified daughters from 10 or more classified dams (10 or more pairs) at the close of 1958.

All told, 2,724 bulls were included in this first run — including 228 that had already been designated Silver Medal Type Sires.

Of the remainder, 209 qualified for the recognition under the new system. Since 65 of them were already Silver Medal Production Sires, they automatically qualified for Gold Medal recognition.

This first series, of course, represents a large number of bulls on which Silver Medal Type Sire applications had never been filed.

In the future, similar comparisons will be drawn three times a year under a plan designed to keep SMT recognition on a current basis.

This program is another in the long line of Holstein "firsts" in breed improvement programs.

Full details on daughter-dam type comparisons were included in a feature article appearing in the December 27, 1958 issue of the *World*.

They are also available in "Holstein-Friesian Recognition Programs" —a leaflet that's yours for the asking from the Brattleboro office.

Junior Members And You

With Convention time just around the corner, summer can't be far away.

In most sections, this means that 4-H activity is about to shift into high gear with literally thousands of youngsters active in Registered Holstein project work.

It also means that this is an ideal time to get young Holstein breeders "started right" as Junior Members of the Association.

By way of review, Junior Membership is open to both boys and girls under 21 who have at least one Holstein registered in their exclusive ownership.

Requirements also include the successful completion of at least one year of dairy project work in a regularly-organized 4-H Club or Vo-Ag Class. There is no Junior Membership fee.

Junior Members enjoy all of the privileges of regular membership with the exception of voting.

They register and transfer their animals at members' rates and receive information and reports on breed and Association activities.

Upon reaching 21, they can, if they choose, extend their membership at a reduced fee on a limited ten-year basis.

That all this, in the language of the youngsters themselves, is a "good deal" is reflected in a steady upswing in new Junior Member enrollment in recent years.

The potential for further expansion, however, is little short of tremendous. Your cooperation is needed in getting the facts on Junior Membership into the hands of Holstein-minded 4-H'ers and Vo-Ag students.

Regardless of your age, you have a stake in the success of this program. For without any attempt at sentiment or poetry, the Junior Program is vital to continuing progress.

Write the Brattleboro office today for a copy (or copies) of "Growing Up With Registered Holteins" and a supply of Junior Membership Application Cards.

New Posters

Another sign of the season can be found in new and attractive posters coming off the Association's silk-screen equipment.

Printed in bright, reflective colors on heavy card stock (14 x 22 inches) they're just the thing for decorating your state or county club's booth or brightening up the Holstein barn at your fair.

Four separate posters are available. Each has an individual eye-catching theme designed to sell the Registered Holstein idea.

They're available for the asking, in any reasonable quantity, from Brattleboro. By ordering early, you can be sure of having your posters on hand when you need them.

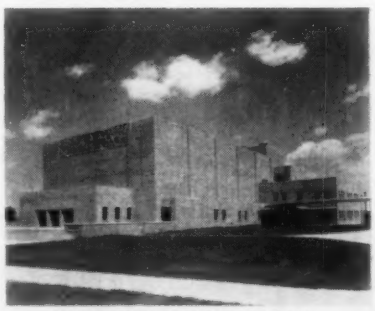

BOYS TOWN MUSIC HALL
On Monday evening conventioneers will enjoy a concert here by the famed Boys Town Choir.

E'erdowell Farms

Perhaps these thoughts have no place in advertising Holsteins and yet they are of concern to a growing segment of our population and are as vital in the lives of breeders as developing a great herd of cows. We all have local concerns, both you and I.

In our case, we live two miles from a large mental health hospital that employs a small city and is expanding. Seems like lots more could be done for many of these people before they become patients there.

We live near three Indian Reservations that to us belong to the Indians. The State Power Authority wants part of one, against the Indians' will, for a reservoir for the Niagara Power Project. The Federal Government wants a large part of another for a flood control project, the worth of which is still controversial. The third has a large Indian School and dormitories that we think should be used for the Indians' good. It is leased, maybe only temporarily, for overflow patients from the mental hospital.

What we want to say is, our local government, yours and mine, far overshadow such things as moon shots and hydrogen bombs. We believe too much emphasis has been placed on far horizons when our real problems are close to home.

We hope to see you in Omaha!

Richard B. Ross

Gowanda, N. Y.

HIS SON FOR SALE

PABST SIR ROBURKE RAG APPLE
Excellent - Gold Medal
Popular sire of type and production whose 55 daughters average 14,024 M, 3.72% 522 F.

HARTSBROOK ROBURKE PABST LAD

Born Sept. 10, 1958, very typy, 2/3 white. His sire, "Roburke;" his dam **Hartbrook Lass Alice**, a large good type daughter of Sir Ormsby Alice; she has at 4 years 13,350 M — 4.0% — 592 F.

— Also —

HARTSBROOK BONNY LEADER

Born Sept. 23, 1958. His sire: Jess Pabst Leader 1216957, a son of Wis Leader with a high proof on his first daughters. His dam: Hartsbrook Alice Bonny Fern, a Sir Ormsby Alice daughter with a 3-year old record of 13,724 M 4.5% 619 F. Her dam the great "Bonny Fern" cow, lifetime, 120,000 3.9%, dam of two high proven sons and three high producing dtrs.

Hartsbrook Farm

Certified - Vaccinated - Accredited

OSBORNE C. WEST HADLEY, MASS.

SKOKIE REFLECTION PRINCE

A Gamboling Herd Sire

This yearling bull is a son of Reflection Governor, son of ABC Reflection Sovereign (EX) from Governess Maple Lea Jane, "EX" 1008-lb. daughter of College View Governor.

Prince's dam is Skokie Princess Genevieve (VG-89 at 2 yr.), 1083-lb. daughter of Dunloggin Lochinvar Prince from a 765-lb. "VG" dam.

Prince's dam was 1st 2-year-old, Illinois, Nebraska, Oklahoma, and the Illinois B & W Show, 1952.

Our PRINCE Calves have started to arrive and we like them very much. Write for information on available bull calves by Prince. Other bulls up to service age are also available. Write today.

GAMBOLING HERD

NANCY R. SMITH

Rt. 3 Box 25 Williamston, Mich.

ONE HALF CENTURY OF SIRES USED BY HAMER HOLSTEIN FARMS

1	Alcartra Sir De Kol	1909
2	Triumph Concordia De Kol	1912
3	Pabst Creator Blossom	1920
4	Pietertje Boy Creator *	1925
5	Sir Pietertje Boy Creator	1932
6	Pabst Sir Colanthus Cornflower	1927
7	Pabst Crusader	1932
8	Montvic Chieftain Posch *	1937
9	Hamer Model Chieftain	1936
10	Creston Grand Sovereign	1948
11	Hamer Model Chieftain Ruby	1953
12	Glenafton Rag Apple Bugler	1950
13	Hamer Clover Ruby	1958

(*) winner of Iowa Better Sire Award, Pietertje Boy Creator in 1930, Montvic Chieftain Posch in 1943.

Nos. 4, 5, 9, 11 and 13 are bulls of our own breeding. Nos. 10 and 13 are in service at present . . . No. 5 used by Pabst Farms and sire of Pabst Belmont Creator.

Hamer Holstein Farms

O. L. and Donald Hamer

WATERLOO RT. 1 IOWA

3 mi. so. of Waterloo on Kimball Ave.

IOWA Rugged Holsteins

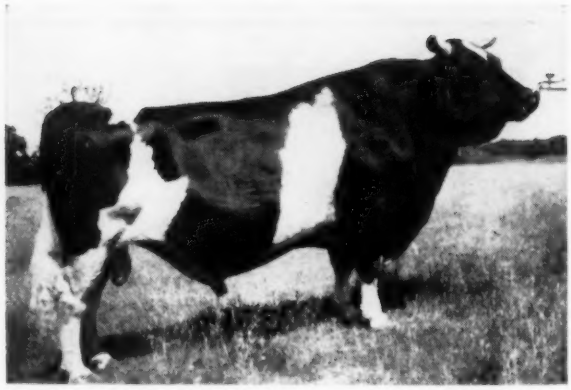

WISCONSIN ADMIRAL BURKE LAD (VG-GM)
Foundation Sire of the Burkes. Sire of All-American Get, 1947-48; 50 "EX" offspring; 13 Gold Medal Sons; 21 daughters with over 100,000 milk; 6 Gold Medal daughters; 94 AR daughters — 32 from 805 to 995 F; 125 classified daughters ave. 86.3 pts. He and his sons have sired more All-Americans, more "Excellents" and more Gold Medal sons than any other sire-son combination. Most of the younger cows, heifers and the herd sires selling are related to "Burke."

PANS

HOLSTEIN D

Pellissier Dairy Farm —

JUNE 20, 1959

155 *Registered* A Complete

Combining "BURKES"

Our goal has been to develop a herd of cows that are superior in type and produce a lot of milk over a long period of time. This has been accomplished by combining the blood of the immortal Pansco Hazel with that of Wisconsin Admiral Burke Lad. The fabulous lifetime produc-

PRODUCE OF PANSCO RUBY CHANGE
All-Western Produce of Dam, 1957. Both are selling

PANSCO PROUD BURKE (VG)
Selling—Jr. Champ. Calif., Great Western, San Diego, Imperial & Artesia, 1958; member of 1st Jr. Get, Calif. 1958; Jr. Champ. Ariz., 1957 as a calf.

PANSCO FORLOYAL (EX)
Selling — Jr. Champ. at numerous southern Calif. Fairs in 1956. His sire and dams are both champions.

PANSCO RUBY FORTUNE (VG)
Selling — Senior herd sire. Member of All-Western Produce '57

5 Herd Sires

(1) Pansco Ruby Fortune (VG), member Res. All-West. Produce, 1957; member 1st Produce, Ariz., 1955-56-57; sire 1st Jr. Yrlg. Bull and 2nd Get, Calif., 1958; **(2) Pansco Forloyal (EX),** Jr. Ch. at numerous southern California fairs, 1956. His sire & dam both champions; sire & service sire; **(3) Brauns Leader (VG),** Preferred Pedigree Bull; sire All-West. Heifer Calf, 1959; sire of 1st & 5th Sr. Heifer calves, Calif., 1958, and numerous other show winning sons and daughters; son of Wis Leader (EX-GM); **(4) Pansco Penny Burke;** and **(5) Pansco Royal.** Bank of frozen semen goes with each bull.

30 Bred Heifer

Many members of the 1957-58 show herds a this group and inclu prize winners, junior pions, & All-Westerns.

15 Young Bull

These are from baby to strong service age ready to go to work. are a number of show pects and several show ners selling in this

YOUR OPPORTUNITY TO PURCHASE FOUNDATIO structive Breeding; AR Testing; high Lifetime Production; from the Best Bloodlines and from one of the Greatest P

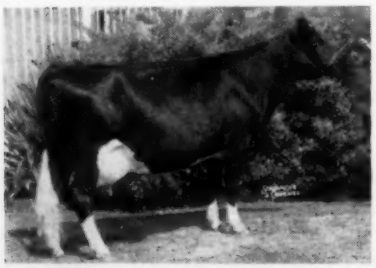

PANSCO RUBY BURKE (VG)
Selling—Member All-Western Produce '57.

SPECIAL — A bank of frozen semen goes to the buyer of each senior herd sire. Each of these bulls has always been used artificially and semen available will enable the new owners to start breeding immediately.

Sale Conducted By — TREV MOORE SALES SER
Paramount, California
R. E. "Bob" Stanley, Auction

Don't Forget To Attend The GREAT WESTERN HOLSTEIN JUDGI
June 18, Los Angeles

NSCO

N DISPERSAL

n — Whittier, California

959 — 11:00 A.M. Sharp
Lunch Available

ed Holsteins 155

plete Dispersal

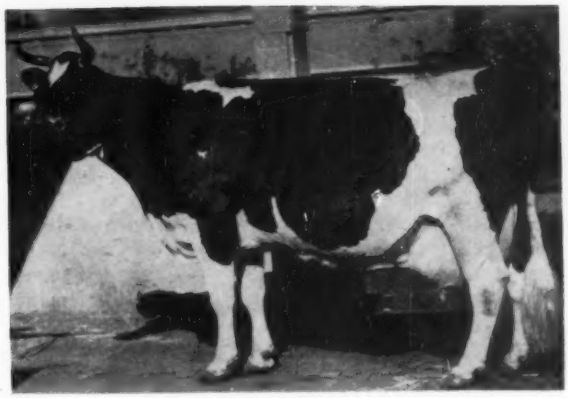

PANSCO HAZEL "EX"

Sale features the blood of this great cow — one of the most famous cows of the breed:

1. **Leading Holstein lifetime butterfat producer with 10,599 lbs. Only one other cow of the breed has ever produced over 10,000 lbs. fat.**
2. **Second high lifetime milk producer with 281,193 lbs. milk.**
3. **Second high lifetime butter fat production on dam-daughter pairs (with her daughter, Pansco Hazel Design).**
4. **Third high lifetime milk production on dam-daughter pairs (also with her daughter, Pansco Hazel Design).**
5. **Dam of California's first "Excellent" bull, Pansco Hazel Designer — former senior herd sire at Pellissier.**

URKES" And "HAZELS"

are long ining Vis- oduc- tion that was inherent in these two great individuals has been regularly transmitted to their progeny, and on to succeeding generations. Show winnings and high classifications bear out their consistent superiority in type.

PANSCO FLORA BURKE (VG)
Selling — 1st Jr. Yrlg., Ariz, 1955; maternal sister to Pansco Proud Burke, 6 times a Jr. Champ., 1957 & 58. She has 2 records over 560 fat.

PANSCO HI BURKE PLEDGE (VG)
Selling — 1st 2-year-old, Ariz., 1957; dam of 1st Jr. Yrlg. Bull, Calif., 1958; Jr. Champ. L. A. Cty. Fair, 1958.
2y 313d 14,577 M 4.1% 604 F

PANSCO FOUR HIGH
Selling. 1st Jr. Yrlg. Calif., Great Western & Artesia, 1958. His dam was "VG" at 2 yrs. and produced 604 fat.

PANSCO ROSALIE MAID LEADER
Selling—Jr. Champ. Los Angeles Co. Fair, 1st prize senior heifer calf, Calif. State Fair, Los Angeles Co. Fair and Pomona, 1958.

LOS ROBLES HOMESTEAD ORMSBY (VG)
Former Nat. Champ. sr-2-yr-old for fat with 762f. Top seller at Exranco Dispersal at $2100. She now has: 5-6 365d 22,292M 4.0% 895F. Selling.

Bred Heifers

mbers of the great how herds are in p and include 1st ners, junior cham- All-Westerns.

Young Bulls

e from baby calves service age bulls go to work. There mber of show pros- several show win- ing in this group.

10 Heifer Calves

An outstanding group that will number about 20 head by sale day. Sisters to the great 1957-58 show herd members. Daughters of "Forloyal" (EX), Brauns Leader (VG), "Elsie" (EX). These will make great show heifers, brood cows and champions.

15 Yearling Heifers

Last year's great SHOW HEIFER CALVES that made up the great 1958 show herd are in this yearling group.

80 Cows

Altogether we have developed 54, 100,000-lb. milk producers, — six of these will be selling, 2 more may pass the mark before sale day. Dams of the great 1958 show herd will sell, many "Excellents" and "Very Goods;" foundation brood cows; butterfat producers 600 lb., 700 lb., 800 lb., & 900 lb., fresh cows & springer cows; cows that produced the great 1957 show herd.

FOUNDATION HOLSTEINS backed by 40 years of Con- me Production; Show Ring Winners; High Classifying Cows the Greatest Producing Cows of the Breed.

rd il-

CREDIT TERMS AVAILABLE — Liberal credit terms are available by writing to Mr. Frank Pellissier, Pellissier's Dairy Farm, Pico-Riviera, California or to the Sales Manager or Auctioneer. Here is a wonderful opportunity for news breeders, FFA and 4-H Boys and Girls.

E SALES SERVICE
nt, California
Stanley, Auctioneer

AND

McDANIEL SALES SERVICE
Cow Town, Turlock, California
L. H. "Mac" McDaniel, Sale Manager

STEIN JUDGING and **CALIFORNIA HOLSTEIN SALE AT THE GREAT WESTERN**
Angeles **June 19, Los Angeles**

A. R. REPORT (from page 27)

prospective customers. Today it is also necessary to have a herd that is above average in type.

In 1958 all previous records were broken for participation in type classification work. The number of herds officially classified was 2,001, an increase of 386 over the previous year and nearly twice the number classified five years earlier (1953).

The total number of animals classified was 44,899, or 6,096 more than were classified in 1957 and more than twice the number classified in 1953. As usual this total includes cows classified in sire recognition and sire evaluation work, in addition, to those classified in regular herd classification work.

The 44,899 animals classified in 1958 were classified as shown in the accompanying table.

Classification	Number of Animals	Percent of Total
Excellent	358	0.8
Very Good	5388	12.0
Good Plus	21200	47.2
Good	15174	33.8
Fair	2755	6.1
Poor	24	0.1

Well planned group classification programs at regular intervals during recent years have aided in getting a maximum number of animals classified in the time available, and have permitted breeders to classify at regular intervals at minimum cost. Some changes are being made in the scheduling of programs which will provide group program service at approximately sixteen-month intervals to breeders throughout continental United States.

Two Classification Conferences were held during the year to assure that the high degree of uniformity in classification work would be maintained. Five full-time Official Inspectors were engaged in classification work throughout a major portion of the year.

A new form was developed to assist breeders in evaluating the average type of their herds by comparing the classification scores of their cows with the breed average score for cows of the same ages. It has proved to be popular even though its application is somewhat complicated.

The Association continued to cooperate with artificial breeding organizations by classifying random groups of daughters of stud sires in order to more properly evaluate their type transmitting ability. During the year 46 sires were so evaluated and 1,453 animals were classified in conjunction with this program.

Sire Recognition

Gold Medal Sire recognition was given to 35 sires in 1958. A sire is given Gold Medal recognition when he has qualified for both the Silver Medal Production Sire and Silver Medal Type Sire awards.

Silver Medal Production Sire recognition is given automatically to sires that meet minimum standards for their Daughter-Dam Comparisons. This automatic program has been in effect since 1951.

Up to the present time it was necessary for a breeder to file an application and pay a fee to have his herd sire considered for recognition as a Silver Medal Type Sire. Recognition was then given to those sires whose daughters met the minimum standards. During 1958, 70 sires qualified as Silver Medal Type Sires on this basis.

Now an alternate, and automatic, method of qualification for this award has been developed which became effective January 1, 1959. The requirements under this alternate program closely parallel the requirements for recognition of Silver Medal Production Sires. No application or fee is required. The Daughter-Dam Comparison for type is the basis for consideration of a sire and Silver Medal Type Sire certificates are awarded to those sires meeting the minimum requirements.

Applications will be accepted at least through 1959 for consideration of sires under the "old" rules.

Dam Recognition

This popular program became effective on September 1, 1957, with 69 cows being recognized as Gold Medal Dams before the end of that year. In 1958 the intense interest in this program continued with 78 cows being so recognized, bringing to 147 the number of Gold Medal Dams after sixteen months in which the program had been in operation.

An application and fee must be filed to have a cow considered for this high honor. Her offspring must meet high standards of type and production. If classified or tested, the cow herself must also meet high standards.

Progressive Breeders' Registry

To qualify for the Progressive Breeders' Registry a breeder must have a well-rounded herd program. A good health program must be followed, the herd must be on official test and rank above average in production, and the herd must be classified regularly with a type score above average for the breed. In addition, most of the herd must be home-bred, registrations must be up-to-date, the owner must be an active member of his state and national associations.

Breeders qualifying for the first time receive a handsome bronze plaque and a bronze year bar. Bronze year bars are given to breeders for each subsequent year in which they qualify for the award. An application is required but there is no fee.

In 1958, 140 breeders qualified for the Progressive Breeders' Registry. Of these, 18 qualified for the first time and received both the bar and the plaque: The other 122 had qualified previously and received the bronze bar only. In 1957, 153 breeders received this highest recognition of the Association.

Type and Production Year Book

Volume 14 of the Type and Production Year Book was distributed in August. This 1,896-page volume contained some 72,500 production records and 38,100 official classifications of the offspring of more than 18,000 sires. Also included are lists of herd lactation averages, classified herds, high record cows, leading lifetime producers, recognized sires and dams, Daughter-Dam Comparisons for sires and many other kinds of information useful to breeders and students of breeding.

The Type and Production Year Book is distributed to all breeders whose herds are on official test. Others may subscribe for it or purchase individual copies at a nominal fee. Volume 14 was sent to many foreign countries and to breeders, pedigree houses and artificial breeding associations in this country, in addition, to owners of herds on test. The production cost of Volume 14 was $8.46 per book and 2,654 books were distributed.

Internationally famous **Boys Town** which attracts more than 500,000 visitors annually is located just 11 miles west of Omaha on Dodge Street — Highway 30. The late Father Flanagan's "City of Little Men" is the one of 1,000 boys from 10 to 18. The 1,000 acre city has its own city council, post office, chapel, high school, grade school, vocational-educational shops and modern farm.

TWO GREAT DAYS AT EARLVILLE

Wednesday, June 10 — Super-Duper

At 11 A. M. Sharp - 60 Selected Holsteins

Hand-picked! Representing the Best Herds of the U. S. and Canada!

— Nearly All Eligible for Shipment Anywhere. —

Thursday, June 11 — 357th Sale

At 11 A. M. Sharp - 125 Registered Holsteins

— See More Data on "2nd" Day on page 104

Earlville is located on Rte. 12-B at Madison-Chenango County line. 40 miles southeast of Syracuse, 30 miles southwest of Utica, 50 miles northeast of Binghamton. Use Canastota exit from Thruway. From Thruway, go directly south through Canastota and Morrisville.

THIS SENSATIONAL YOUNG "BURKGOV" DTR. IS SELLING!

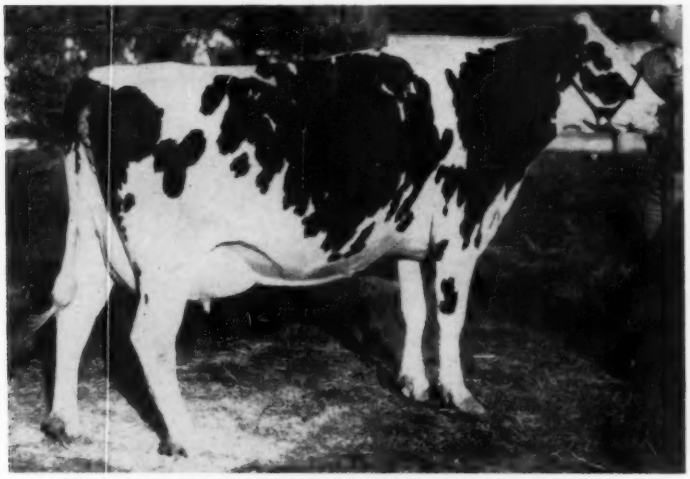

DUCHESS CREAMELLE BURKGOV (GP-83)
On test — 278d 3y 16766 3.6% 610
(Looks like 700 fat — and due within year)

Her sire is the famous Burkgov Inka DeKol (GM-EX) who has a sensational AB proof for both production and type (100 dtrs. ave. 82.6). "Burkgov" has daughters to 1135 fat and one dtr. was All-American. He is by Pabst Governor (GM-E) from an "EX" 976-lb. maternal sister to Carnation Homestead Revelation. Due after the sale to Skokie Design (his dam an 1011-lb. ⅞ sister to 1301-lb. "Joy.")

—Elmwood Farms, Lake Forest, Ill.

THIS 890-LB. PATERNAL SISTER TO "WALLIE QUEEN" SELLS!

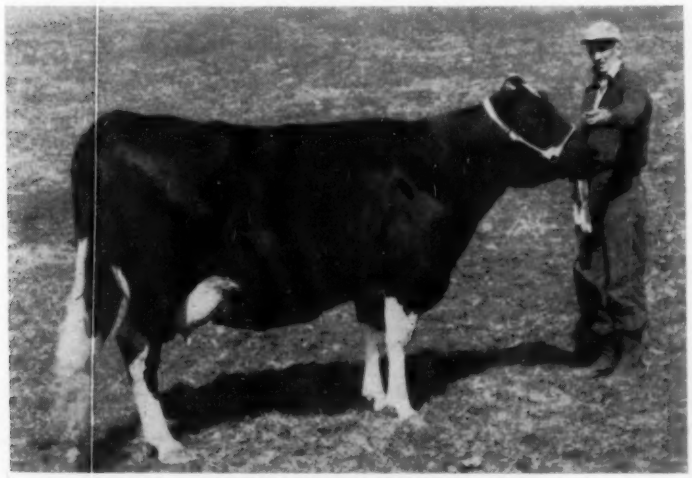

PER LEE PLACE MOLLY
365d 4-11 2X 22400 4.0% 890.0

A beautiful daughter of Winterthur Select Fobes Wallace (SMP-VG), the famous sire of Lyon Brook Wallie Queen (VG-SMT) who sold to Curtiss Candy for $25,000. She will be fresh to Again Athlone Admiral Fobes (VG), son of the "EX" 1084-lb. Fobes Mechthilde De Kol Bess.

—Harold Talbot, W. Winfield, N. Y.

SEE PAGE 104 for Information on the 125 Head selling in the REGULAR EARLVILLE SALE ON THURSDAY, JUNE 11.

The 1959 "Super-Duper" Features:

A Sensational Bull List!
- **2 from dams with 1016 & 1025 fat!**
- **4 from dams with 909 to 957 fat!**
- **2 from dams with 806 & 886 fat!**
- **1 from 737-lb. dtr. of 959-lb. dam!**
- **1 from VG-88-2y dam making 600, 2y!**

Typy, High Record Young Cows!
- **3 with 810, 890 & 905 lbs. fat!**
- **5 from 600 to 735 lbs. fat!**
- **8 from 523 to 596 lbs. fat!**

(All above records are 2X but two, nearly all of the 500-lb. recs. were made at 2 & 3 years.)

. . . Six of the above cows are VG, nine are GP, and seven of these GP were made at 2 years!

THE FINEST GROUP OF BRED HEIFERS EVER SOLD AT EARLVILLE!
- **2 from dams with 950 and 955 fat!**
- **5 from dams with 709 to 833 fat!**
- **13 from dams with 600 to 682 fat!**
- **9 from dams with 506 to 586 fat!**

. . . Two of the above are from **EXCELLENT** dams! Ten more are from **VERY GOOD** dams! Ten more are from Good Plus dams, and a number are from outstanding unclassified dams.

A Powerful 810-lb. 3-year-old "Duke" Dtr. Sells!

HARDEN FARMS DUCHESS ELIZABETH (GP-84-2y)
AR — 3-0 365d 3X 24140 M. 810.0 F.
AR — 4-3 365d 3X 23981 M. 793.0 F.

A very strong young cow — one that you will like — by the great Pabst Reburke Duke — from a VG 702-lb., 4% 3-year-old double gr'dtr. of Dunloggin King Var. Her VG twin sister with 750 fat at 2 yrs., 3.8% sold for $1,525 in 1958 N. Y. State Convention Sale. Due in July to Harden Farms Emblem (his dam 1246).

— Harden Farms, Camden, N. Y.

● A Lovely Greenwoodmaster Daughter Sells! ●

CAERNARVON MISTRESS EDITH (GP-84)
333d 5y 2X 13343 3.9% 529.0

A striking young daughter of Greenwoodmaster (GM), the sensational son of Dunloggin Mistress Queen. Her dam is a dtr. of Dunloggin Gold Master with 121,000 milk. Fresh and lovely. **— Mary B. Stoltzfus, Morgantown, Pa.**

ACCOMMODATIONS: Colgate Inn, Hamilton, N. Y. or Sherburne Inn, Sherburne, N. Y. Reservations made by Sale Mgrs. if requested. **PLANES** or **TRAINS** met at Syracuse or Utica on request. Phone Mexico, N. Y., 77231.

Write today for Your Catalog.

— See Following Pages for More Pictures and Details →

R. AUSTIN BACKUS, INC.

Sale Managers

MEXICO, N. Y.

One Of The Greatest Young Cows Ever Offered At Public Sale!

● Consigned by Hood's Cherry Hill Farm, Beverly, Mass. ●

— She Sells! —

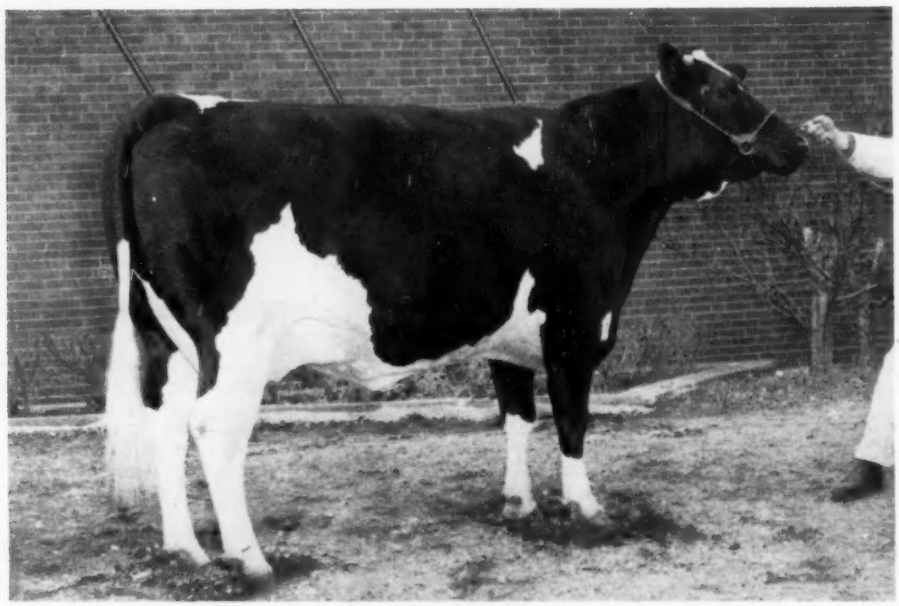

HOODS CHERRY HILL E L FAYNE (VG) Born 11-11-53
HIR - 365d 3-10 2X 23979 3.8% 905
(Mass. State Class Leader)
HIR - 365d 2-7 2X 15990 3.8% 602

An amateur snapshot that shows her great smoothness but does not properly display her sensational "dairyness". You will like this great cow when you see her at Earlville!

Her Sire:

NJES CONQUEROR EVA LAD (GM-VG)

His daughters include:
Hoods Cherry Hill E L Peggy (VG)
364d 4-5 2X 24491 4.2% 1038
(Ranks 3rd for fat in U. S.).

"Eva Lad" is a paternal brother to Hurlwood Conqueror (GM), both being by NJES Sensation Charlot Conqueror (GM-E) and from Ormsby dams.

Her Dam:

POPLAR POINT MASTER FAYNE (VG)
HIR - 365d 7-0 2X 17717 3.6% 645.9
Lifetime: 113,443 Milk - all 2X

Her VG sire has four daughters with 756, 857, 880 and 898 lbs. fat. **Her Sire is a son of Montvic Rag Apple Master, famous sire of "Corrine"** and others. Her dam comes from the well-known Oswego River breeding.

Her Service Sire:

She will be fresh just ahead of the sale. **The calf, if a heifer, will sell.** Should the calf be a bull, he will be retained for service in the Hood Herd.

The service sire, MAVIEW SIR SHEILA FERNSIDE is by Maview Lad Direct Fernside (EX) from an "Excellent" daughter of Dauntless Togus Direct (GM-E) with three records over 800 lbs. fat, 2-time.

A Wonderful Producer - A Beautiful Individual - And Still So Very Young!
Your Opportunity To Purchase One of New England's Grandest Cows!

● Also Selling From Hood's Cherry Hill Farm Are These Two Woosterdale Imperial Dean Daughters! ●

★ HOODS CHERRY HILL NY ★
KARLA (GP)

365d 4-2 2X 18940 3.9% 735 (SA)
365d 2-6 2X 17427 3.6% 635
By Woosterdale Imperial Dean (SMP) from a 604-lb. 4 yr. 2X 4.4% dam. Due sale time to Maview Sir Sheila Fernside (see above).

★ HOODS CHERRY HILL NY ★
ERIAL (GP)

305d 2-6 2X 15160 3.7% 556 (SA)
A terrific record! A Woosterdale Imperial Dean (SMP) dtr. from a dam with 661 fat, 2½y, 2X, 4.3%! Due just ahead of the sale to Maview Sir Sheila Fernside (see above).

— All Sell At Earlville, N. Y. on Wednesday, June 10 —

R. AUSTIN BACKUS, INC.

SALE MANAGERS

MEXICO, N. Y.

The Earlville Super-Duper Sale — June 10th

— A Lovely Sovereign Cochran Dtr. Selling —

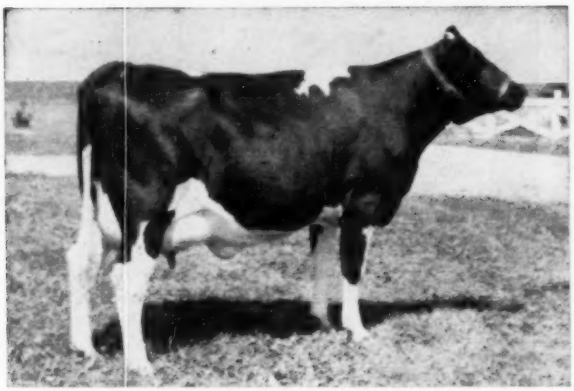

COCHRAN ANTOINETTE (VG)
355d 3-5 2X 14989 4.0% 593
One of the very greatest Sovereign Cochran (GM-VG) dtrs.! Her dam is a VG-$1000 dtr. of Sovereign Commander Antonio that has 518 fat, 3y, 4.4%, 2X; 2d dam 710 fat. Her full sister (Angelina) is highest record Sovereign Cochran dtr. with 932 fat, 2X, 4.2%, and had a son bring $1,400. She is due right after sale to Cochran Ideal (VG-SMT) whose full sister topped General Cochran Females at $5,050. **—Knollwood Farms, Fairport, N. Y.**

— A Flashy Rosafe Centurion Dtr. Selling —

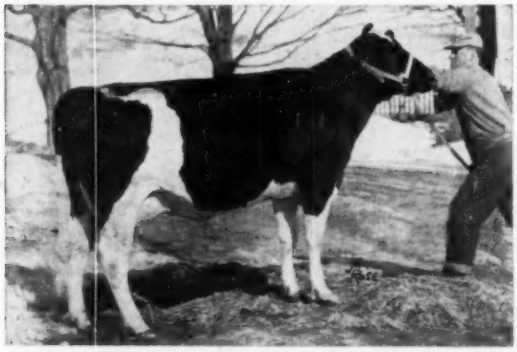

BOND HAVEN CENTURION H BONNIE (GP-2y)
365d 2y 2X 16937 3.6% 596 (SA)
A very flashy Rosafe Centurion (EX) dtr. from a double gr'dtr. of Montvic Rag Apple Marksman. Pictured near end of lactation. Due right after sale to Roybrook Revelation, twice Reserve All-Canadian son of A B C Reflection Sovereign. **— Bond Haven Farm, Beeton, Ontario**

— A Stylish "Dutchland" Dtr. Selling —

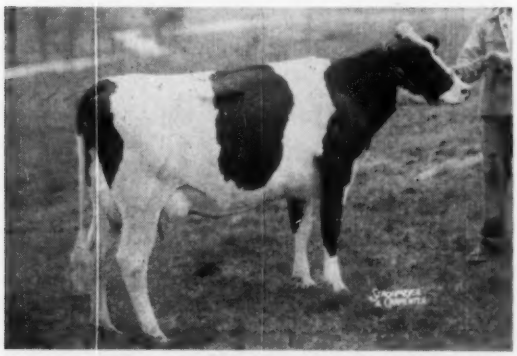

S. V. F. AMY ENCHANTER DUTCHLAND (GP-83)
339d 3-7 2X 15,430 3.9% 603
365d 2-4 2X 12,844 3.95% 496
A dtr. of Eglantiers R. A. Dutchland (GM) from a VG Glenafton Enchanter dtr.; next dam by Montvic R. A. Sovereign. Due sale time to Brigeen Golden Foremost (GM-EX). **— Sunnyvale Farms, LaFayette, N. J.**

— A Top Dtr. of Amcana Bellringer Selling —

A. B. R. FRANCES BELLE (GP-84-2y)
HIR 365d 2-5 2X 14806 3.8% 563.0
A beautiful Amcana Bellringer (GM-EX) dtr. from a top cow family. She is finishing with 600 fat this year. Due sale time to Brigeen Helen Prince, son of Brigeen Golden Foremost (GM-EX). From 935-lb. dam.
— Stanley B. Roberts & Sons, Port Jervis, N. Y.

● **Kingstead Johanna Diana (GP-82-2y)** ●

365d 2-2 2X 17,421 3.8% 665
316d 3-4 2X 16,440 3.8% 619
A most promising young Kingstead Victor dtr. due ahead of sale to Winterthur Zeus Burke Champion (GM-VG), calf will sell.
— Kingstead Farms, Clarksburg, Md.

● **East Alton Fond Hope Della (VG-87)** ●

310d 6-1 2X 13,391 3.7% 523
A winner at local Black and White Shows. A real udder. Daughter of famed Spring Farm Fond Hope (EX). Will be fresh. **— R. C. Church & Son, Baldwinsville, N. Y.**

● **Carrollholme Mercena Pabst (VG)** ●

361d 5y 2X 15,088 529.0
305d 3y 2X 14,721 491.0
A beautiful show daughter of Pabst Roburke Lad (Extra & Excellent) from a granddaughter of Montvic Rag Apple Sovereign. Due in August to a son of Bond Haven R. A. Paul. **— Clas Carling, Curries, Ontario**

● **Riven-Del Inka Ormsby** ●

320d 3-4 2X 13,610 3.9% 532
1st 2-yr-old and Res. Grand Champ. in 4-H at 1957 Del. County Fair. By Beerston Carn. Ormsby Marvel from 557-lb., 3.9% dam; 2d dam 777 fat, 4.5%. Due after sale to Oakcrest Sensation Roburke Lad (GM-VG).
— David Jackson, Walton, N. Y.

— Her "VG" Daughter Sells —

HAMARET ELLA ARAB (VG-87)
365d 10y 3X 24,630 3.4% 838
Lifetime to date: 136,454 3.6% 4,830 Grand Champion. Otsego County Fair, 1957-58. A dtr. of Winterthur Victor Select Arab. **Her dtr. selling by Curtiss Candy Dandy Curtiss** is "VG" - and has 698 fat at 3½ yrs., 3X, 3.6%. Cow selling is due after sale to Wis Burke Ideal (GM-VG).
— Dutch Corner Farm, E. Springfield, N. Y.

See Following Pages For More Information On The Great 1959 Earlville Super-Duper Sale ➡

A Particularly Valuable Group of Bred Heifers Sell in

Beautiful Dam of Heifer At Right

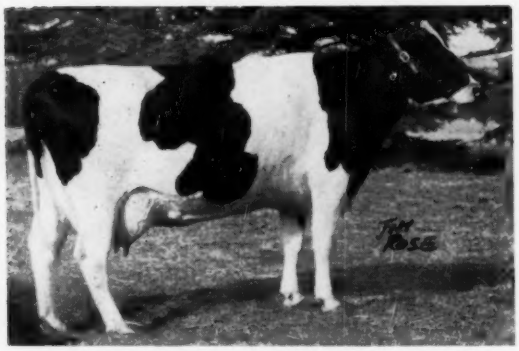

GLENAFTON BONHEUR ABBEKERK (VG-87)

305d	2y	3X	12759	4.16%	531
365d	3y	2X	12462	4.01%	500

Again fresh and on her way to a top 2X record. She is milking 75 lbs. a day now! A Glenafton Engraver dtr., she is considered one of the most promising young cows in the **—Glenafton Herd, Alliston, Ontario.**

A Terrific Rosafe Signet Dtr. Selling!

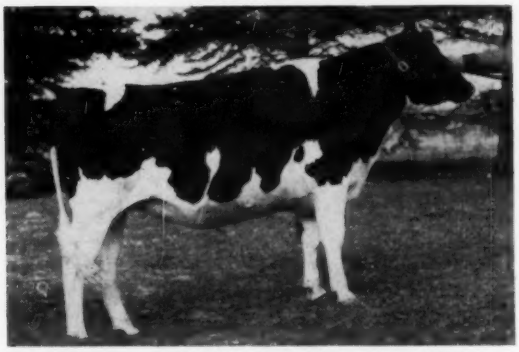

GLENAFTON SYMBOL BONHEUR ABBEKERK (10-4-56)

Her 7 nearest dams, average: 847 Fat 20953 Milk 4.04%. A beautiful dtr. of Rosafe Signet (EX) from great young cow at left; **her 2d dam** a 914-lb, 4.3% dtr. of Rag Apple Talisman; **3rd dam** a VG 1008-lb. ⅞ sister to Marksman; **4th dam** VG 785 fat, 4.14%; **5th dam** 889 fat, 4.89%; **6th dam** Oakhurst Colantha Abbekerk, All-American with 1061 fat, 4%. Due in Sept. to Rosafe Centurion.

A Sparkling Dtr. of Centurion Selling!

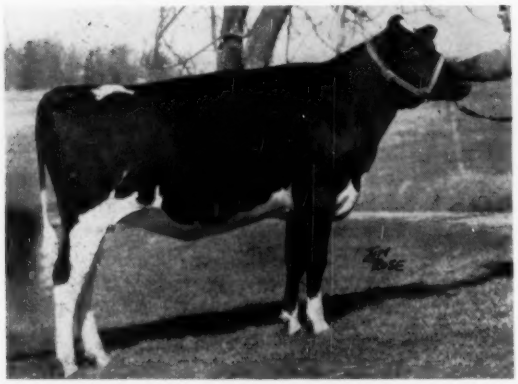

BOND HAVEN CENTURION R A MONA E (2-20-57)

A Rosafe Centurion (E) dtr. from a 561-lb., 305d, 4y, 2X, 4.8% dtr. of Montvic R. A. Marksman; 2d dam a VG 858-lb., 4.17% dtr. of Lonelm Texal Count. **Her 100% sister milking 60 lbs. on 2X after being fresh two months and testing 3.9%.** This sister has a lovely udder and heifer selling promises same. Due early August to Roybrook Revelation, Reserve All-American son of A B C Reflection Sovereign.

—Bond Haven Farm, Beeton, Ontario.

Another Top Rosafe Signet Dtr. Selling

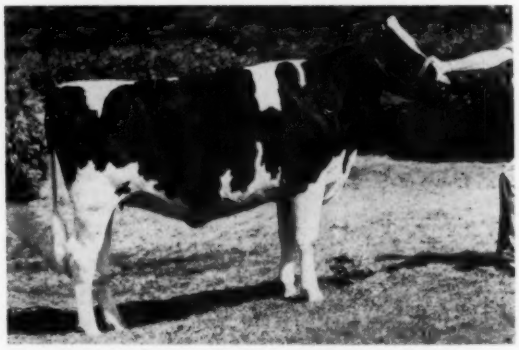

LODESTAR SYMBOL WINNIE (1-1-57)

A sensational heifer by Rosafe Signet (E) from a dam that is gr'dtr. of both Montvic Monogram and Montvic R A Marksman. Her dam has 611, 621 and 660 fat, all 2-time and a **lifetime of 130,394** milk, all 2X. Dam's dam is VG and was Hon. Mention All-Canadian 3-yr-old, 1946. Due in September to Pomona Victorgram.

—James A. McCague, Alliston, Ontario.

Selling — All The Way From Prince Edward Island! — Selling

ABEGWEIT ELITE (12-18-56)

A dtr. of Abegweit Sky Pilot (VG son of Sovereign Sky Pilot) from a 667-lb., 305d, 4% dtr. of Brown's Master Darky. **Dam's dam is an "Excellent" dtr. of Abegweit Saladin** with 701 fat, 2X, 3.97%. Due after sale to 744-lb. son of Franlo Gen Treasure Model (GM-E).

—Bunbury Farms, B. B. Jones, Charlottetown, P. E. I.

ABEGWEIT BLACK PEARL (10-29-56)

A dtr. of Abegweit Sky Pilot (VG son of Sovereign Sky Pilot) from a 667-lb., 305d, 4% dtr. of Brown's Master Darky. Dam's dam is a Abegweit Jackpot dtr. with 648 fat, 4.08%. 3rd dam VG with 653 fat by Abegweit Kingpin. Due after sale to 744-lb. son of Franlo Gen Treasure Model (GM-E).

—Bunbury Farms, B. B. Jones, Charlottetown, P. E. I.

R. AUSTIN BACKUS, Inc. SALE MANAGERS **MEXICO, N.Y.**

The Earlville Super-Duper Sale — June 10th

A Dtr. of This "Excellent" Cow Sells!

OAKCREST BURKE LILY ANN (EX)

297d	**5-9**	**2X**	**13967**	**4.1%**	**574**	**HIR**

Four recs. ave. 500 fat, 4%. She has four maternal sisters from 500-600 fat, 305 days, 2X. She is by Oakcrest Sensation Roburke Lad (GM-E) from VG dam with 601. Several times a Grand Champion herself. **Her dtr. selling is by a show son of Pabst Roamer Dean Walker Lad (GM-E)** and is due in Sept. to Cochran Sovereign Dawn (VG-SMT).

—Laurence McNeil, Argyle, N. Y.

A Dtr. of This "Excellent" Cow Sells!

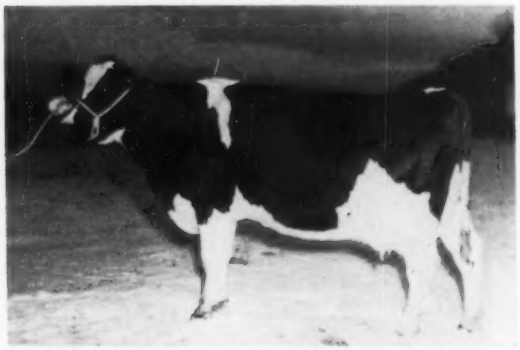

EDNACHESTER SENSATION CLOVER (EX)

365d	**5y**	**2X**	**15419**	**4.1%**	**630**	**HIR**

A Weber Burke Clover Lad (GM-E) dtr. from a 521-lb., 11y, 2X, 3.9% dtr. of Sensation Marathon Lad (GM-E); next dam by Marathon Nudine Burke. **Her dtr. selling is by Harden Farms Duke Wayne** (Pabst Reburke Duke-Wendy, 960 F). The heifer is due in September to son of Ednachester Inka Sensation that is new herd sire at Faraway Farm.

—William H. Mears, Ft. Edward, N. Y.

A Dtr. of This 950-lb. Cow Sells!

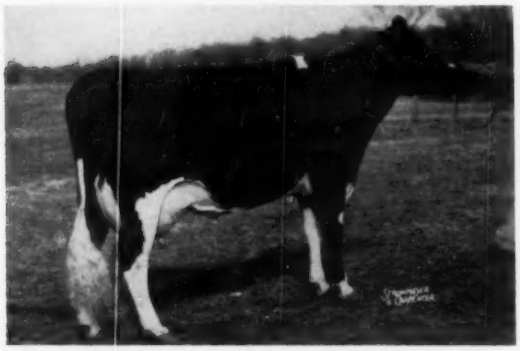

PINEHURST ORMSBY RAG APPLE (VG)

365d	**8y**	**3X**	**26899M**	**952.0F**
365d	**9y**	**3X**	**23010M**	**906.0F**

Two other records over 800, lifetime is 123,079. Her dam has 150,000. Her maternal sister has 1058 fat! **Her dtr. selling is by Pabst Raven Rag Apple (maternal brother to Roburke)** and due August 1 to son of "EX" cow. A maternal sister to heifer selling has 710 fat, 4y, 2X and is VG.

—Pinehurst Farms, Sheboygan Falls, Wis.

Her Beautiful Gr'dtr. by "Duke" Sells!

HARDEN FARMS DEEN CRYSTAL (EX)

365d	**5½y**	**3X**	**31949M**	**1103F**

Three other records over 1000 fat. Greatest dtr. of Dunloggin Deen Var. She has a 785-lb., 3y dtr. by Dunloggin King Var that is in turn dam of the heifer selling, a beautiful black bred heifer by Pabst Reburke Duke. **Heifer selling has a sensational full sister with 770 fat at 2 yrs.** Due in Oct. to Emblem (1246 fat dam). **—Harden Farms, Camden, N. Y.**

Her Full Sister's Dtr. by Leader Sells!

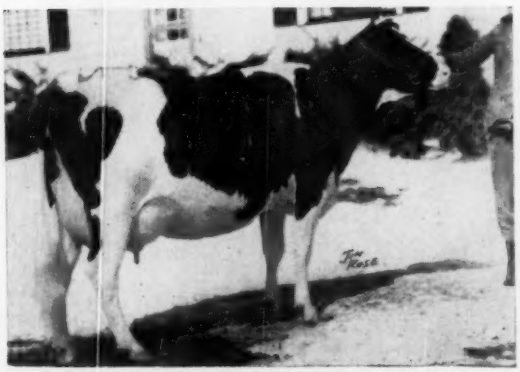

MONCONY ARISTOCRAT BETTY (VG-86)

365d	**2-2**	**2X**	**14330**	**4.2%**	**599**
291d	**3-7**	**2X**	**14280**	**4.2%**	**595**

Still on test—

A top Council Rock Worthy Aristocrat (GM-E) dtr. Her full sister (VG) has 648 fat, 4y, 2X, 4.4% and going better this year. **A dtr. of her full sister by Wis Leader (GM-E) sells due Aug. 1** to Mayers Majesty Duke (son of Dark Anna - EX - 92 - 986 F).

—Moncony Farms, Spencerport, N. Y.

Her Outstanding Dtr. Sells!

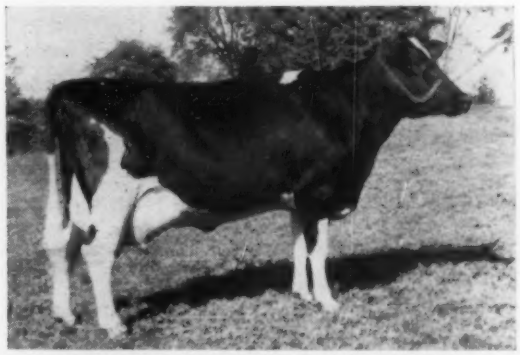

SENSATION HIGHLINE O RUBY (GP-84)

330d	**4y**	**2X**	**14603**	**4.2%**	**616**

A good dtr. of NJES Conqueror Adeline Omega (GM-VG). Her dam (VG-88) has 879 fat, 2X, 4.4% and next dam is 4%. A real cow family. **Her dtr. selling has a sensational udder started and is by Julie Admiral Crescent King (VG)** who was to New England Selective Breeders' Assn. She is due in June to an "Omega" son.

—Wigsten's Highline Farm, Pleasant Valley, N. Y.

See Following Pages For More Information on The Great 1959 Earlville Super-Duper Sale →

CHOICE BRED HEIFERS IN THE JUNE 10th SUPER-DUPER

A Top Heifer From Chapel Bank!

CEEBEE ORMSBY LASSIE (1-5-57)
A show dtr. of Ellbank Ormsby Woodmaster (VG) from a VG-86 dam that has 589 fat and 15780 milk in 1st 250 days at 7½ yrs., 2X, 3.7%. She was 2nd Jr. Yrlg., Del. County Fair, 1958 and member, 1st Jr. Get. Due August 1 to double grandson of Maytag Ormsby Fobes Dictator (GM-E) from an 1106-lb., 2X, 4.2% Indiana Champion dam.
— **Hugh R. Sutherland, Delhi, N. Y.**

A Beautiful Pabst Remer Duke Dtr. Selling!

LONGHURST PERFECTION MELISSA (1-7-57)
A beautiful young dtr. of Pabst Remer Duke (SMP—556 F—4.04%) who is bred much like Pabst Reburke Duke (GM). Her VG-3y dam has 308 fat, 4% in first 5 months as 3-year-old, 2X. Dam's dam GP-2y, 465-lb., 4% 3-year-old. Third dam a VG-88 dtr. of Woosterdale Cavalier Plutocrat with 702 fat, 2X, 4.4%. Due August 1 to double grandson of Maytag Ormsby Fobes Dictator (GM-E) from an 1106-lb., 2X, 4.2% Indiana Champion dam.
— **Frogmore Farm, Aurora, N. Y.**

More "Super-Duper" Quality Bred Heifers Selling on June 10th!

★ A large, strong bred hfr. by Hilltop Transmitter Great (EX-All-American Aged Bull, 1958). Her VG dam has 811 and 833 fat, 2X, 4.5% and 4.8%. Due Oct. 1 to 1100-lb. son of Budd Farm Top Notch.
—**F. H. Goodyear, Danboro, Pa.**

★ A lovely dtr. of Harden Farms Deen Twelve (SMP-VG) from a 700-lb., 2X fat dam. Due in August to a son of the 994-lb. "Lucille."
—**P. M. Baird & Sons, Chester, N. Y.**

★ A bred heifer by Rowsdale Regal from a Selling Sovereign dtr. with 618 fat, 5y, 2X, 4.38%. Maternal sister has 614 fat, 2X, 3.82%. Due in July to Wayne Rog Apple Sov. A.
— **Class Carling, Curries, Ontario**

★ A big, strong bred heifer by a son of Rocky Hill Mont Burke Jo. (GM-VG) from a Montvic Monogram gr-dtr. with 955 fat and 24,502 milk, 9y, 2X, 3.9%; 2nd dam 814 fat, 2X, 3.88%; 3rd dam a great brood cow. Due in Sept. to the new Gold Medal Sire, Cochran Honeyman (GM-VG-89).
— **Sunnyvale Farms, Lafayette, N. J.**

★ A bred heifer by Selling Pet Commander from a dam with 633 fat and 14,523 milk, 2y, 2X, 4.4%. Due August 1 to a Budd Farm Top Notch son from a "Prospector" dtr.
— **Archie Meek, Norwich, N. Y.**

★ A bred hfr. by Appleridge Albertino Chieftain from a dam with 622, 651, 657 and 659 lbs. fat, all 2X. A maternal sister to heifer selling has 745, 748, and 758 fat, 2X. Due sale time to Pabst Mellow. —
Stanley Drzyzguln, Burlington Flats, N. Y.

A Good Elmwood Heifer Selling!

SKOKIE PRINCESS X ROYAL ALICE (4-18-57)
Sired by a son of Skokie Golden Cross (592-lb. level) from a VG dtr. of Dunloggin Lochinvar Prince (GM-E) with 506 fat, 305d, 2y, 2X. Second dam a 568-lb. dtr. of Dunloggin Prime Minister (son of Dunloggin Mistress Papoose). Due in July to Skokie Glamour Boy, son of "Burkgov" from 738-lb. maternal sister to Ravenglen Creation (GM-E).
— **Elmwood Farms, Lake Forest, Ill.**

A Top Dtr. of This Great Sire Sells!

WINTERTHUR ZEUS VICTOR ILEX (EX-SMT)

15 dtrs. ave.	15784	3.7%	584
15 dams, ave.	14453	3.6%	527
Increase	+1331	+.1%	+57

Highest priced bull ever purchased by NYABC. **His dtr. selling is out of a 715-lb., 4y, 2X, 4.5% dam;** 2nd dam by Winterthur Fobes Posch Yeoman ha 770 fat, 10y, 2X, 3.8%. Due Sale time to son of A B C Reflection Sovereign.
— **Leonard De Groat, Lyons, N. Y.**

R. AUSTIN BACKUS, Inc.

SALE MANAGERS

MEXICO, N. Y.

POWERFUL BULLS SELLING AT EARLVILLE — JUNE 10th

— SELLS —

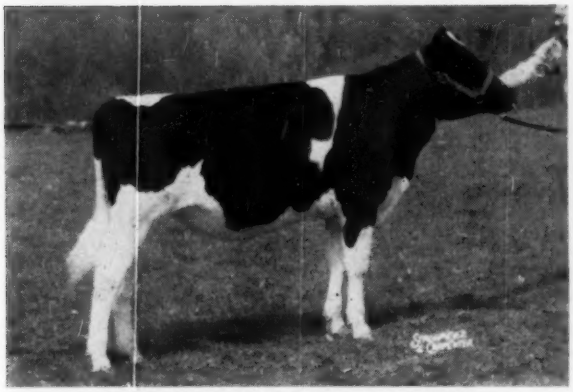

CEEBEE ORMSBY VALIANT (4-11-58)
A good individual, strong son of the show bull, Ellbank Ormsby Woodmaster (VG) who is a Dunloggin Melcross grandson from a VG 100,000-lb. Alton Wright-bred cow. His 1000-lb. VG-89 dam is pictured at right. His full sister was 1st Sr. Calf and 2nd Sr. Yrlg., Delaware County B & W Shows. **—Hugh R. Sutherland, Delhi, N. Y.**

A Son of This 1016-lb., 2X Cow Sells!

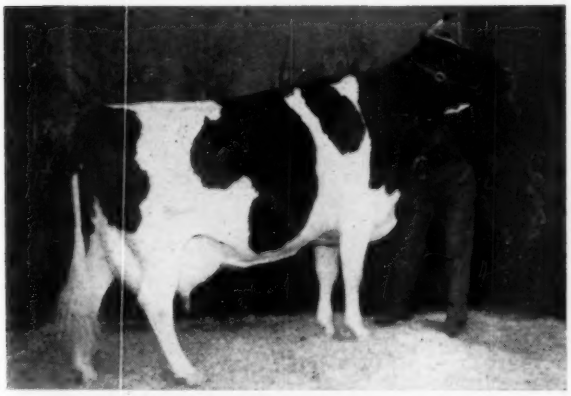

SPOT ROCK HILL (VG)
305d 6y 2X 23369 4.3% 1016
Second Aged Cow, 2nd Best Uddered, Reserve Grand Champion, Penna. Farm Show, 1956. Her son selling is a beautiful service age bull by Springbank Plebe Sovereign (VG-88) well proven son of Montvic Rag Apple Sovereign. A full sister to the bull selling was one of the tops in 1957 Super-Duper. **Ralph M. Sands, Wyoming, Pa.**

A Skokie Duke Son From Dunloggin Dam!

SKOKIE MASTER DUKE (9-5-58)
Son of Skokie Duke (full brother to Skokie Noel-Harden Farm Sire). His dam is a VG former Ill. Champion dtr. of Dunloggin Supply Master with 886 fat, 7½y, 2X, 3.8%; 2d dam Jonabell Citronella with 825 fat, 4.2% by Dunloggin Standard. His maternal brother was All-American, 1951 and has a 1040-lb. daughter. His VG maternal sister is finishing with 750 fat. **—Elmwood Farms, Lake Forest, Ill.**

— 1025-lb. Dam of Bull at Left! —

CEEBEE PONTIAC VIOLET (VG-89)
365d 7-6 2X 24390 4.2% 1025
She is sired by a son of Bond Haven Rag Apple Darkness, son of Montvic Rag Apple Marksman. Her dam has records of 563, 610, 642 and 655 lbs. fat, 2X. She made this 1025-lb. record in large herd under ordinary conditions.

Her Son by "Roburke" is Selling!

HICKORYVALE MOOIE CANARY (EX-91)
AR 365d 4y 3X 20290 4.0% 806.5
HT 365d 11y 2X 20968 3.8% 805.4
The only 3X Grand Champion Female at the Eastern States Exp. This great dtr. of Dunloggin Progressor (GM) is out of an EX. dtr. of Dunloggin Matador Della. Her son selling, born 4-21-58, is by Pabst Sir Roburke Rag Apple (GM-E). **Hallcrest, Clyde, N. Y.**

A Zeldenrust Duke Son From 900-lb. Dam!

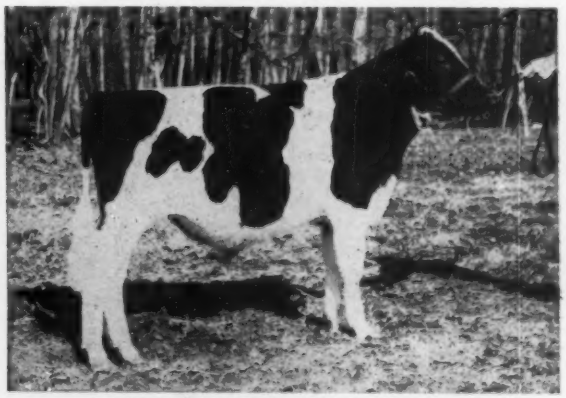

KINGSTEAD DUKE PUT (5-26-58)
Son of Zeldenrust Duke (VG-87) who so aptly wraps up the blood of the great "Corrine" cow through three close crosses. **His own dam has 909 fat and 25,630 milk at 8½ yrs., 2X, and a lifetime of nearly 150,000 milk** with two other recs. over 800. His VG dam's dam has two 700-lb. recs. and is making a third this year at 13 yrs. His maternal sister "VG" has 711 fat and 19,763 milk, 5y, 2X.
Kingstead Farms, Clarksburg, Md.

"Super-Dupers" Selling at Earlville on Wednesday, June 10

HER PABST LEADER DUKE SON SELLS

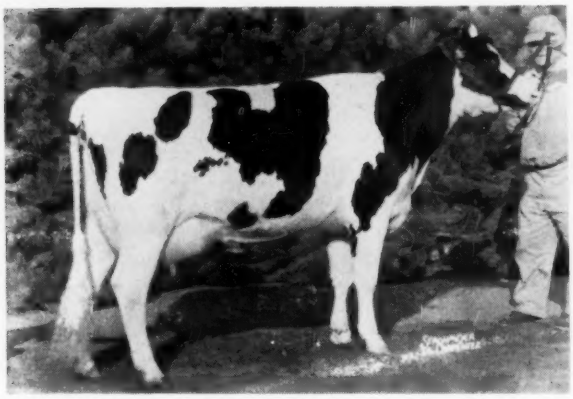

PABST RAG APPLE ROAMER (VG-88 at 2y)
2y 212d 3X 12,423 M 3.6 444.4 F (inc)
Still milking 53 lbs. a day

Highest classifying 2-year-old at Pabst this Spring. 1st prize 2-year-old and best uddered 2-year-old at the 1959 Waukesha Dairy Show. She is the dam of PABST LEADER DUKE ROAMER — born Sept. 28, '58 — selling. She is by a maternal brother to Pabst Sir Roburke Rag Apple (EX-GM) and out of a Pabst Roamer (EX-GM) daughter.

— Pabst-Knutson, Oconomowoc, Wis.

HIS SON FROM PABST-KNUTSON

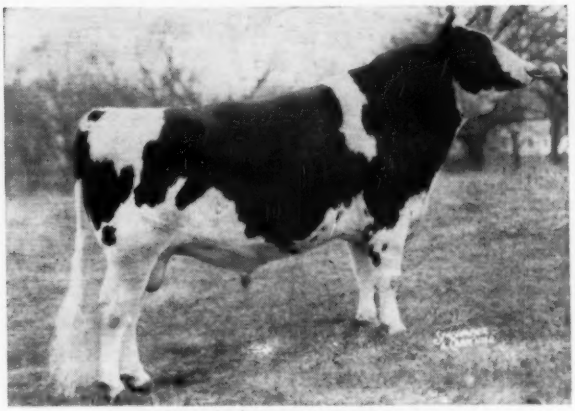

PABST LEADER DUKE (VG)

Son of Wis Leader (EX-GM) from Pabst Burke Duchess (VG-861 F). A Pabst sr. sire and a maternal brother to Pabst Reburke Duke (GP-GM), famous Harden Farms herd sire. First Leader Duke daughter on test at Pabst now has 14,301 M and 593 F in the first 219 days at 2-1 on 3X. She should finish with over 800 F.

A SON OF THIS HIGH TEST COW SELLS!

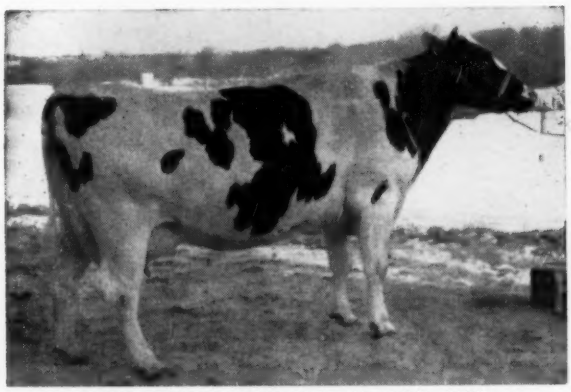

KNOLLWOOD CHIEFTAIN GLADYS (GP)

305d	4-7	2X	16012	4.6%	737
315d	5-8	2X	15315	4.7%	718
181d	6½y	2X	10470	4.7%	495

On test

A Knollwood Bonheur Chieftain dtr. from a 959-lb., 4.5% dtr. of Montvic Chieftain 7th. Her son selling (born May 31, 1958) is by Cochran Ideal (VG-SMT) whose full sister topped Gen. Cochran Disp. at $5,050.

— Knollwood Farms, Fairport, N. Y.

A STYLISH ROSAFE CENTURION SON SELLING!

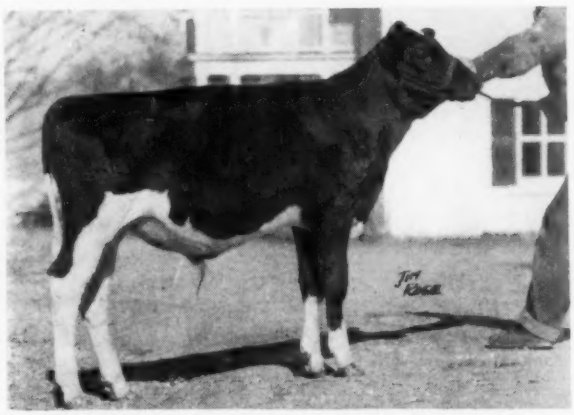

BOND HAVEN CENTURION DUKE (Dec. 1, 1958)

A bull with a lot of eye-appeal. Son of Rosafe Centurion (E) from a dtr. of Spring Farm Fond Hope that has 537 fat, 2y, 2X, 4%; 2d dam a 2-Star Brood Cow by Montvic R. A. Marksman with 863, 866, 869, and 888 lbs. fat. 3rd dam VG has 655 fat, 3y, 2X, 4.46%.

— Bond Haven Farm, Beeton, Ontario

Good Things Come in "Pairs" — Four Breeders Have Parted With Two Heifers Each!

— They Are Quality Heifers Worthy of Your Consideration —

● — "Burke" Breeding —

★ Two smooth Marshline Raven Ranger (VG-87) dtrs. One from 723-lb. 2X 4% Pabst Comet (GM) dtr.; 2d dam "Rebecca" VG-819; 3rd dam famed "Blossom" EX-805. Other heifer a ¾ sister. Both due in summer to son of Winfarm Inka Model.

— Kent E. Whipple, Savannah, N. Y.

● — "Dunloggin" Breeding —

Two dtrs. of Machold Delwood Segis, grson of Dunloggin Wonder Var from 654-lb. dtr. of 906-lb., 2X cow. One is from a 709-lb., 2X fat dam; and 2d dam by M F Sir Pride Adantha. Other from a 608-lb. 2X gr'dtr. of Dunloggin King Var; 2d dam 571 fat; 3rd dam 717. Both bred to a good record son of Shiawana Mutual Paul 17th.

— Machold Farms, Ellisburg, N. Y.

● — "Dunloggin" Breeding —

★ A Meadow Springs Follow Laird (GM-VG) dtr. from VG87 dam with 507 at 4y; and a Harden Farms Deen Promoter (VG) dtr. from VG-89 own dtr. of Dunloggin Follow On making 650. Both due after sale to Chemung Follow Cross.

— Hallcrest Farms, Clyde, N. Y.

● — "NYABC" Breeding —

★ Dtrs. of Woosterdale Imperial Dean and Greenaway Max Sovereign from 533 and 607-lb. dams. They are absolutely beautiful. Both due in early fall, one to Pabst Reburke Duke.

—Peter Martens, Stanley, N. Y.

● — "Burke" Breeding —

★ Two dtrs. of Pabst Raven Rag Apple (maternal brother to Roburke, his oldest dtr. is highest classified 2-year-old at Pabst). Her dam has 662 fat, 3 yrs., 2X, 4% and has 764-lb., 4-year-old, 2X maternal sister. Dam's dam by Pabst Pilot is VG with 976 fat, 4½ yrs., 3X; 3rd dam 745 lbs., 2X, 4.3%. Due in July to son of "Excellent" cow. Her paternal sister is out of a 950-lb. cow pictured on another page. QUITE A PAIR OF HEIFERS!

—Pinehurst Farms, Sheboygan Falls, Wis.

HER SON BY ALL-AMERICAN "GREAT" SELLS!

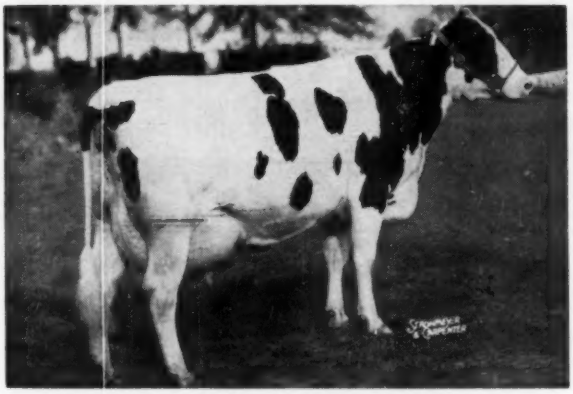

DANBORO CRESCENT FOBES PEARL (VG)

365d	6y	2X	23854	3.9%	940	AR
365d	4y	2X	22575	3.9%	881	HT
(Penna. State Record)						
365d	3y	2X	17461	3.9%	680	HT
365d	2y	2X	16138	3.9%	633	HT

A Winterthur Zeus Fobes Crescent (SMP-VG) dtr. Her maternal sister also Pa. Champion with 766 fat at 3 yrs. 2X, 3.9%. **Her son sells — born April 17, 1958 — sired by Hilltop Transmitter Great (EX-91) the All-American Aged Bull, 1958.** —F. H. Goodyear, Danboro, Pa.

THIS AMCANA BELLRINGER SON SELLS!

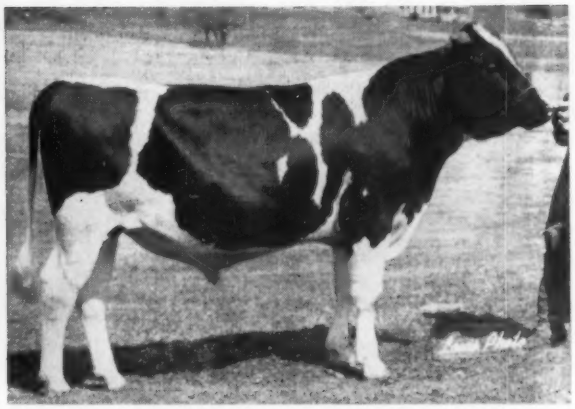

S V F BELLRINGER DUALGRAM (Feb. 9, '58)

Son of Amcana Bellringer (GM-E) from a Montvic Monogram gr'dtr. with 729, 793, and 955 lbs. fat with up to 24502 lbs. milk and 3.9% test on 2X. Dam now over 120,000 milk. Dam's dam has 814 fat, and third dam is outstanding breed cow. A powerful pedigree.

— **Sunnyvale Farms, Lafayette, N. J.**

"Rocket" is The Greatest Bull Glenafton Has Ever Sent To Earlville!

— SELLING! —

GLENAFTON ROCKET (Aug. 8, 1958)

— A BULL TO "SPOTLIGHT" YOUR HERD —

His 3 nearest dams, average:

Milk 26,066 Fat 999 Test 3.83%

- **HIS SIRE:**

ROSAFE CENTURION (EX)

The Centurion daughters average right at 600 fat, 2 yrs., half 2X and half 3X. His dam, Glenvue Nettie Jemima (EX) is one of the breed's all-time great brood cows.

- **HIS DAM:**

GLENAFTON HOLLY JASMINE (by R. A. Talisman)

Good Plus

365d	5y	3X	22396	4.27%	957.0
365d	3y	3X	22039	4.31%	950.0
362d	8y	3X	23018	4.10%	943.0
365d	6y	3X	21658	4.21%	911.0
305d	9y	3X	18964	3.90%	739.0
365d	2y	3X	18111	4.06%	736.0
365d	10y	3X	17922	3.91%	700.0
7 lacts.:			144,108	4.12%	5,936

- **HIS DAM'S DAM:**

JASMINE PABST MEG POSCH (VG)

Pictured below — former World Milk Champion.

- **HIS MATERNAL SISTERS:**

1. The Excellent heifer pictured below.
2. Glenafton Laurel H. Jasmine (GP)
   365d 2y 3X 13779 4.64% 639

— HIS MATERNAL GRANDDAM! —

JASMINE PABST MEG POSCH (VG)

365d 9y 3X 31791 3.67% 1167

(World Milk Record When Made)

A $15,000 son to Argentina.

— HIS EXCELLENT MATERNAL SISTER! —

GLENAFTON BONHEUR JASMINE (EX)

316d 5½y 2X 14087 4.3% 606 HIR

1st prize 4-yr-old, 1st Best Udder, and Reserve Grand Champion, Penna. Farm Show, 1957. She is dam of Reserve All-Penna. Sr. Yrlg. Bull, 1956.

A Great Day At Earlville — June 10 — Be Sure You Are There!

SEND FOR YOUR CATALOG TODAY SEE OVER →

R. AUSTIN BACKUS, INC. **Sale Managers (Phone 7-7231)** **MEXICO, N. Y.**

ROCKET and ABBEKERK to Earlville

— A Centurion Son —

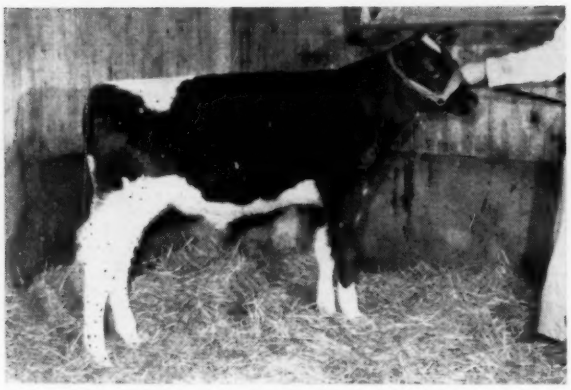

GLENAFTON ROCKET born Aug. 8, 1958
The best record of his 3 nearest dams average: 26,066M, 999F, 3.83%. He has a pedigree that is packed with production. Rocket's conformation verifies this fact. He is an extremely dairy animal.

— A Signet Daughter —

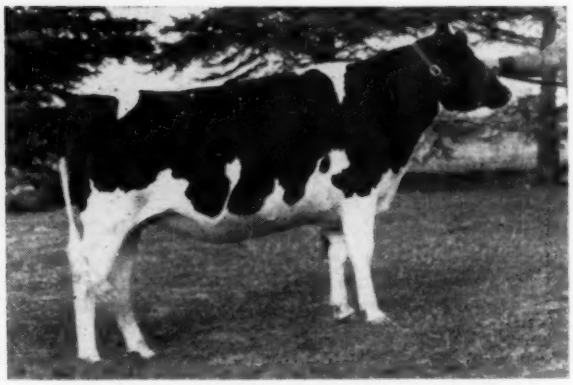

GLENAFTON SYMBOL BONHEUR ABBEKERK
Born Oct. 4, 1956
Bred Dec. 21, 1958 to Centurion. As indicated by her picture, Symbol Abbekerk is a heifer with a great deal of scale. Note her strength of head which carries right through to her body. She is probably one of the best heifers to ever go through a sale ring! We feel her individuality plus her outstanding pedigree verifies this statement.

ROCKET'S SIRE

Rosafe Centurion (EX) is one of the top production sires of the breed. His daughters produce up to 21,000 lbs. of milk as 2-year-olds and 27,000 lbs. of milk as 3-year-olds with up to 947 lbs. fat - never before equalled at Glenafton. Centurion's progeny are far above average for type as well. We now have 9 of his daughters graded (VG) with the oldest being just 4 years old. Centurion is the sire of 4 All-Can., 1 Reserve and 4 H. M. progeny. He sired the All-Canadian and All-American Senior Yearling in 1958.

ROCKET'S DAM

Glenafton Holly Jasmine (G.P.)

5y	365	3X	22,396	957	4.27
3y	365	3X	22,039	950	4.31
8y	362	3X	23,018	943	4.10
6y	365	3X	21,658	911	4.21
9y	305	3X	18,964	739	3.90
2y	365	3X	18,111	736	4.06
10y	365	3X	17,922	700	3.91
10y	305	3X	16,265	627	3.85
7 Lactations		3X	144,108	5936	4.12

Jasmine's 7 records average over 20,000 lbs. milk and 800 lbs. fat. Jasmine's dam, Jasmine Pabst Meg Posch (VG) has a sencational record of:

9y	365	3X	31,791	1167	3.67

Symbol Abbekerk's Sire

ROSAFE SIGNET (Excellent)
All Canadian and Grand Champion at the Royal Winter Fair 1958. Signet is sire of two All-Can. progeny 1958. Signet's daughters as 2-year-olds milk up to 75 lbs. per day on 2X. They are very dairy with pleasing udders. Only three daughters in milk with many more just as promising, on the way. Signet's sire A.B.C. Reflection Sovereign and dam, Glenvue Nettie Jemima are Excellent.

Rocket's maternal sister is "EX" with 600f on 2X, she was Res. Grand Champ. at the Pa. Farm Show, 1958. Another maternal sister has 639f, 4.64% at 2 yrs.

The second dam of the heifer consigned is Glenafton Holly Abbekerk (GP) wih over 900 lbs. fat and 3 records over 800 lbs. fat. All 4 records average 21,000M.

The 3rd dam of the heifer consigned is Montvic Hiemke Abbekerk (VG) with: 6y 305d 3X 28,243M 980F (Can. Champ. for milk and fat). She is a 7/8 sister to Marksman.

Symbol Abbekerk's Dam

GLENAFTON BONHEUR ABBEKERK (VG)
has the following records:

2y	305	3X	12,759	531	4.16
3y	305	2X	11,787	471	4.00
3y	388	2X	12,695	509	4.01
4y	48	2X	3,276	141	4.3 *

(* Incomplete)
Bonheur Abbekerk has started off much stronger in production this year. At present she is milking approximately 85 lbs. per day on 2X.

GLENAFTON FARMS ACC. - CERT. - VACC. **Alliston, Ontario**

J. Brian McCague - Manager — Mort Butcher - Herd Supt.

Selling In The Super-Duper Earlville

A Bred 2-Yr.-Old Pabst Remer Duke Daughter From A Great 4% Maternal Line

— Selling —

LONGHURST PERFECTION MELISSA 4640972
Born Jan. 7, 1957
This top young heifer has a great 4% pedigree and she is due July 26th to our son of an "EX" 1106-lb. 2X daughter of Maytag Ormsby Fobes Dictator (EX-GM).

Her "VG" Dam

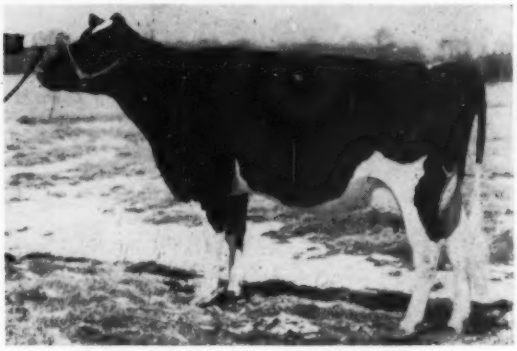

LONGHURST CAVALIER MILLIE
(VG with VG mammary)

2-0	271d	2X	7,660 M	4.2	319	HT
2-11	301d	2X	11,035 M	4.1	449	HT
3-11	158d	2X	7,439 M	4.1	308	(inc)

Note that she made 768 lbs. fat and had two calves before she was 4 years old. She is developing into a wonderful cow and has a good start on an outstanding 3-year-old record.

Her 3rd Maternal Dam

LONGHURST CAVALIER MAY
(VG-88)
5½y 365d 2X 15,868 4.4 702
Her dam was a 110,000-lb. 4% daughter of Crownhurst Plutocrat Perfection.

SELLING: LONGHURST PERFECTION MELISSA

She is a daughter of Pabst Remer Duke (SMP) whose HIR proof on 16 pairs shows the daughters averaging 13,738 M 4.04% and 556 F, an increase of 61 lbs. over their dams. Remer Duke is a son of Pabst Regal (EX-GM) from Pabst Roamer Duchess (VG-800), ¾ sister to Pabst Burke Duchess (VG-869), dam of Pabst Reburke Duke (GM) and Pabst Leader Duke (VG).

Her dam, pictured above, is sired by a son of Woosterdale Cavalier Plutocrat (GM) from a 100,000-lb. "GP" dam. Second dam was "GP" at 2 years and died after completing a 465-lb. 4% 3-year-old record. Third maternal dam, Longhurst Cavalier May (VG-88) 702-lb. 4.4% daughter of Woosterdale Cavalier Plutocrat (GM). Fourth maternal dam, a 110,000-lb. 4% cow.

This heifer is bred for high test and good udders.

Service Sire

CULVER SANMARGALE STAR
Hon. Ment. All-State Bull Calf, 1958. Grand Champ. Bull Cayuga-Seneca B & W '58.

Due July 26th to Our "Star" Bull

This is the first animal bred to our junior herd sire that we have offered for sale. He is a double grandson of Maytag Ormsby Fobes Dictator (EX-GM) and his dam, pictured, is an 1106-lb. 2X "EX" cow. She sold for $4300 in the 1957 National Convention Sal-.

Service Sire's "EX" Dam

LINDEN DICTATOR BONHEUR STAR
Excellent
6-3 365d 2X 26,644 4.2 1106
Indiana State Record
Sold for $4300 in 1957 Nat. Con. Sale.

Frogmore Farm - AURORA, NEW YORK
Phone: Poplar Ridge 2547
DAVE MORROW
WES ENGST

To The June 10 Super Duper Earlville

This Beautiful Young Cow Sells

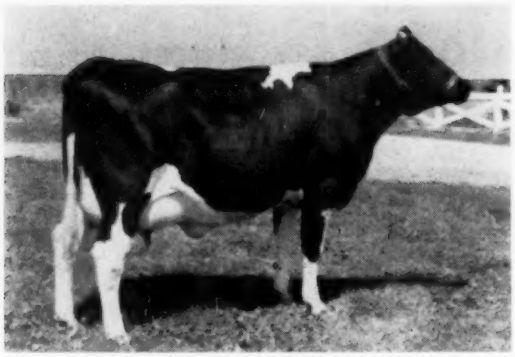

COCHRAN ANTOINETTE (VG)
3-5 355d 2X 14,989 4.0 593
Her full sister is Sovereign Cochran's highest record daughter with 923F, 2X, 4.2% and the dam of a $1400 bull in the 1957 Invitational.

Cochran Antoinette (VG) is a daughter of the popular Sovereign Cochran (VG-GM) and her dam is a $1000 "VG" daughter of Sovereign Commander Antonio (VG-SMP). She is due right after the sale to COCHRAN IDEAL (VG), our SMT herd sire and a son of Sovereign Cochran from Cochran Sovereign Ideal (VG), Res. Grand at the 1957 N. Y. S. F. with 627 fat, she a daughter of Antonio. Cochran Ideal has 4 "VG" and 5 "GP" offspring—7 at 2y and 2 at 3y. His 1st 6 dtrs. have 404F to 637F as 2-yr-olds on 2X.

Her Year Old Grandson

KNOLLWOOD RAG APPLE GERALDINE (GP)
7-5 365d 3X 21,167 4.5 959.9 AR
Three other records over 800 fat and another over 750 fat. She is the maternal granddam of Knollwood Design, selling.

Knollwood Design, born 5-31-58, is a son of COCHRAN IDEAL (VG-SMT), the service sire for Antoinette. His dam, Knollwood Chieftain Gladys (GP), has two 2X records over 700 fat to 16,012M 4.6% and 737F, 305d, 2X, 4y. Sired by the proven Chieftain 7th son, Knollwood Bonheur Chieftain (SMP), she out of the Montvic Chieftain 7th daughter pictured above. What a Rag Apple pedigree this youngster has!! He is a fine dairy type bull from a family that is well known for good udders and high test.

KNOLLWOOD FARMS

DANIEL I. MAYNE & SON
Fairport, New York

Ten miles due east of Rochester, at N. Y. Routes 286 and Monroe-Wayne County Line Road
Phone: FR 7-1769

A Zeldenrust Duke Son

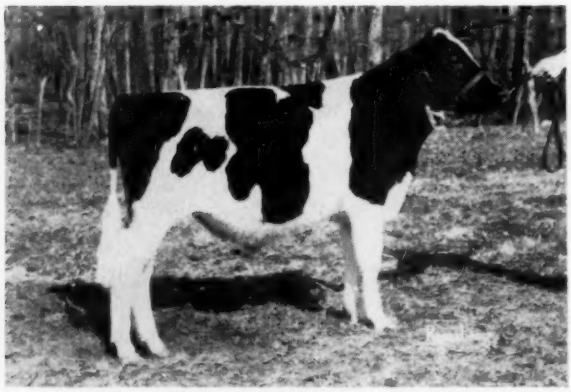

KINGSTEAD DUKE PUT born 5-26-58
His dam Kingstead Vamalo Put (GP-84)

2X8	25,630	3.5%	909
2X5	23,997	3.6%	856.6

(Lifetime near 150,000 lbs. milk, and still producing)

Our Super Duper Consignment

Put's second dam "VG", and still producing at 13 yrs. of age.

2X10y	19,621	3.8%	739

His sire, Zeldenrust Duke, "VG-87" at 3 years, is our double grandson of Browns Mistress Corrine.

* The heifer we have consigned is by Kingstead Victor (our son of Kingstead Vamalo Johanna who is the youngest cow of the breed to produce 150,000 lbs. of milk and is now nearing 200,000 lbs. of milk as an 11 yr. old). The heifer was classified 82 pts. as a 2 yr. old, and made the following record:

2y	2X	17,421	3.8%	665

NOT OFTEN WILL YOU HAVE A CHANCE TO BID ON ANIMALS SUCH AS THESE.

Make Our KINE Your KIND

KINGSTEAD FARMS

LESLIE C. KING & SONS — **CLARKSBURG, MARYLAND**

A Centurion Son and Two Daughters to Super-Duper Earlville Sale June 10

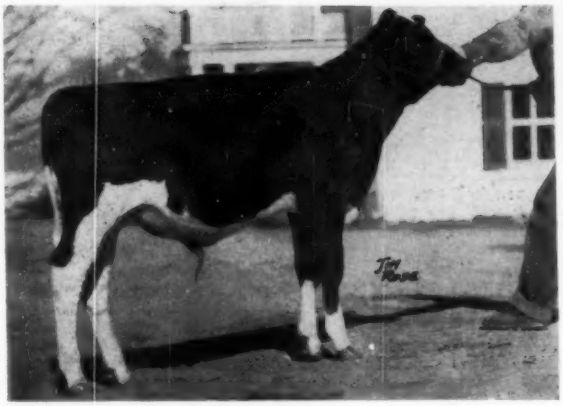

BOND HAVEN CENTURION DUKE

Born December 1, 1958

The best records of his 3 nearest dams ave: 19,647M 3.77% 740F.

His dam. BOND HAVEN FOND HOPE MEG (GP)

2y	365d	2X	13,249	3.99%	529

She is a daughter of Spring Farm Fond Hope (EX) sire of dtrs. to 911 F at 4y, 3X and 15 All-Canadian progeny, as well as 7 Excellent dtrs. and 7 Excellent sons.

His 2nd dam: BOND HAVEN RAG APPLE MEG (GP-2*)

7y	365d	3X	23,406	3.79%	888
9y	365d	3X	22,521	3.86%	869
2y	365d	3X	20,807	4.16%	866
3y	365d	3X	19,627	4.39%	863
8 lacts.:			145,619	4.03%	5874

She has two Honour List records. Dam of 2 proven sons, with 1 VG.

She is a daughter of Montvic Rag Apple Marksman (Extra and EX.), sire of 37 100,000-lb. dtrs. and 5 All-Canadian Gets.

A maternal sister to Duke's dam is the lovely uddered heifer shown first in the group picture of Centurion daughters featured in our May 9 ad on page 124.

Some of our best Centurions are from Fond Hope daughters out of Marksman dams.

ROSAFE CENTURION (EX)

Glenvue Nettie Jemima's Inka Supreme Reflection son.

As a young bull, he already was the Leading Canadian Honor List Sire of 1958 with five daughters having 10 Honor List records, three of them class leaders.

22 two-year-old daughters have 22 recs. that average: 15,430 3.74% 578, all in 305 days, 11 on 2X.

His 42 daughters are 81% "GP" or better. He has 1 "EX" and 4 VG sons.

Our first three Centurion daughters to complete records will average over 16,500 lbs. of 3.8% milk as jr. 2-yenr-olds on 2X.

BOND HAVEN CENTURION H BONNIE (GP)

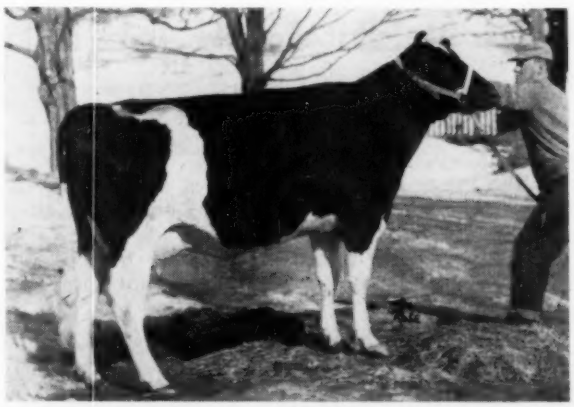

2y	365d	2X	16,937	3.6%	596

(Will be official by sale time.)

Pictured near the end of her lactation. She is a top heifer with size, strength and a lot of style. Her dam is a double granddaughter of Marksman. **She will be springing at sale time with a lovely udder!** She is bred to Roybrook Revelation, whose calves in our herd promise to be top individuals.

BOND HAVEN CENTURION R A MONA E

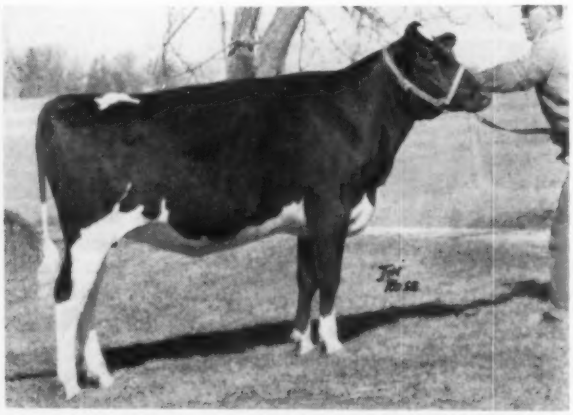

The best records of her three nearest dams ave.: 18,756 4.07% 764. Her dam is a dtr. of Marksman with 561 lbs. fat in 305d, 2X, at 4 years. A full sister to the dam is "VG" with 884 lbs. fat. The second maternal dam is a "VG" 2* brood cow with 858 and 848 lbs. fat and 145,267 lbs. milk 3.82% 5542 lbs. fat in nine lacts. **This is a great cow family! A 100% full sister is milking 60 lbs. a day, 2X, 4% at 2 years with a lovely udder.** Everyone likes this heifer!

Our herd is Accredited Certified and Calf-Vaccinated

C. J. CERSWELL
Owner
BOND HEAD — Location of Farm

BOND HAVEN FARM

EARL WOODROW
Herdsman
Address BEETON, ONTARIO

A Top Heifer from an Outstanding Family – to

EARLVILLE SUPER-DUPER
JUNE 10

PICTURED ARE HER THREE DIRECT DAMS

She is . . .

SENSATION HIGHLINE ROSIE JULE

4361546 - Born Oct. 5, 1956

This beautiful heifer is the 5th generation of the Rose family at Highline. She is intensely Ormsby "45th" and Marathon Bess Burke 10th breeding. Note the type and producing ability in her maternal line.

She is developing beautifully—black, smooth, and all dairy—making up a lovely udder.
Due in June to a son of NJES Conqueror Adeline Omega (VG-GM)

Her Dam

SENSATION HIGHLINE O RUBY
(GP-84)

2-9	300	2X	11,543	4.2	489
4y	330	2X	14,603	4.2	616

She is an Omega (VG-GM) dtr.

Her Maternal Granddam

HELASSIE HIGHLINE
RAMBLER ROSE
(VG-88)

2-6	365	2X	12,881	4.3	550
3-10	365	2X	15,627	4.2	655
5-3	365	2X	17,524	3.9	687
7-11	365	2X	20,183	4.4	879

Her Maternal Great-Granddam

WW DOUBLE ORMSBY ROSE
MARIE

3-11	318	2X	14,833	4.0	596
6-4	365	2X	14,351	4.1	586

Her dam "VG" with 150,000m 3.7%.

Her Sire . . . JULE ADMIRAL CRESCENT KING (VG)
11 Dtrs. Classified at 2 & 3 Years Ave. 83.3!

Sold to and in service in Mass. & Conn. AB Assns., he has a 7-pair proof with dtrs. averaging **14,391 Milk, 3.96%, 570 F.** for an increase over their dams of +1111M, +.05% and +50F. He is a grandson of Jule King Fobes (VG-21 class. dtrs. avg. 86.3) and Crescent Butter Boy Prince (3 "EX" dtrs.). His own daughters include:

MANEY	2-6	365	2X	14,540	4.0	583
RENA	2-5	361	2X	12,096	4.5	560
PENNY	2y	327	2X	15,110	3.9	595

SEE ONE OF HIS BEST DAUGHTERS AT EARLVILLE

Wigstens' Highline Farm

F. M. & Warren Wigsten Cert. - Vaccinated - Acc. Pleasant Valley, New York

---

TWO TOP ANIMALS TO THE EARLVILLE SUPER DUPER

Daughter Selling

PABST ROBURKE LAD
Extra and Excellent
One of the famous bulls used in Canada with over 1000 daughters in production. He is a son of Pabst Roamer (EX-GM) out of Pabst Burke Senorita (VG-797f).

Look For This Pair On June 10!

Carling Farms
Clas Carling RR1 Curries, Ont., Canada
Vacc. - Acc. - Cert.

A "VG" Daughter Of Pabst Roburke Lad (EX)

CARROLLHOLME MERCENA PABST (VG)

Born Jan. 19, 1952

5y 361d 2X 15,088M 3.51% 529F

She is a daughter of the great bull pictured out of a daughter of Houckholme Sovereign Rag Apple, son of the "EX" Montvic Rag Apple Sovereign.
She was bred Nov. 9, 1958 to DENFIELD RAG APPLE PAUL, son of Denfield Dewdrop Sovereign (EX), a 1097-lb. daughter of Sweetholm Rag Apple Sovereign.

A Bred 2-Yr-Old Granddaughter Of Pabst Regal (EX-GM)

ROWSDALE SHAMROCK DAISY

Born May 9, 1957

This top bred heifer is a daughter of Rowsdale Regal, son of Pabst Regal (EX-GM) from a "VG" daughter of Rowsdale Sovereign from an "EX" 782-lb. dam. Her dam is Rowsdale Sovereign Daisy (GP), a 618-lb. 2X daughter of Seiling Sovereign.
She was bred Oct. 7, 1958 to Wayne Rag Apple Sovereign A (VG), son of Sovereign Rag Apple Netherland (EX) from the former World's champion Ula Wayne Commander (EX).

A Duke Son To The Super Duper Earlville

Selling June 10th

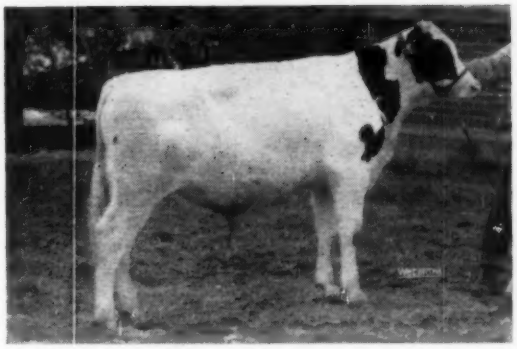

Skokie Master Duke

Born Sept. 5, 1958

His six nearest tested dams average:

Fat 365 days	862.6
Milk	21,231

ELMWOOD FARMS

Lake Forest, Illinois

SKOKIE DUKE 1288610
Jr. Champion, Illinois State Fr., 1958.
1st Sr. Yrlg., Illinois State Fair & Illinois B & W Show, 1958.
1st Sr. Calf, N. Illinois B & W Show, 1957.
2d prize Bull Calf, Ohio State Fair & Wisconsin State Fair, 1957.
4th prize Bull Calf, Waterloo & International, 1957.
"His 1st son sold for $3100 at the 1958 Earlville Sale. Another sold for $1575 at the 1958 Wolverine Sale."
Full brother to —
Skokie Noel
Harden Farms Herd Sire.
Maternal brother to —
Skokie Creation
Redfield State Hosp. Herd Sire.
Skokie Black Magic
Elmwood Jr. Herd Sire

MISTRESS JEWEL POSCH 2848357
"Very Good"

Fat 365d	7½y	886.00
Milk (2X-3.8%)		23482.00
Fat 305d	7½y	816.00
(Former Ill. State Leader)		
Milk (2X-3.8%)		21634.00

4th prize Aged Cow, Oklahoma State Fair, 1952.
Dam of —
Skokie Regent Supply Master
All-American Bull Calf, 1951.
Skokie Creation Posch "VG"

305d	2y	2X	10996	429-S.A.	
276d	3y	3X	17156	608	Inc.

HIS SIRE'S 1301-LB. "EX" DAM

SKOKIE GOLDEN JOY (EX)

PASBT LEADER DUKE "VG" 1249424
"Preferred Pedigree Bull"
A maternal brother to —
Pabst Reburke Duke
"Gold Medal Proven Sire"
26 daughters class. average 83.6
23 tested daughters
7 from 813 to 928 lbs.

SKOKIE GOLDEN JOY "E" 3425213

365d	**5y**	**2X**	**27126**	**4.8%**	**1301.0**
(2d in Nation—Ill. State Record)					
305d	**5y**	**2X**	**23630**	**4.8%**	**1113.0**
(Nat. Fat Champ. & Ill. State Rec.)					
365d	2½y	2X	18657		867.0

(1st on 1955 Honor List)
2d prize 4-year-old, Tennessee S. F. & Mid-South Fair, 1956.
3d Aged Cow, Illinois, 1958.
3d 4-year-old, Kentucky, 1956.
Mem., 1st prize "Produce," Illinois State Fair, 1958.

DUNLOGGIN SUPPLY MASTER 809049
"Very Good"
1 A R Daughter
Mistress Jewel Posch "VG"

Fat 365d	7½y	886.00
Milk (2X-3.8%)		23482.00

2 H T daughters
1 with 423 lbs.

JONABELL CITRONELLA 2198771

365d	6y	3X	19785	4.2%	825.2
307d	3½y	2X	13015	4.1%	535.9
305d	2y	2X	10025	4.1%	408.2

Mem., Hon. Men., All-American "Produce," 1948.
Full sister to —
Jewel Posch Ormsby Fobes

365d	7y	3X	224077	773.2

Hon. Men. A-A Aged Cow, 1948.
Gr. Champ., Indiana, 1949, 1950.

HIS MATERNAL GRANDDAM

JONABELL CITRONELLA, left and **Jewel Posch Ormsby Fobes.**

WIS LEADER "E-GM" 915940
All-American "Get," 1956.
18 "Excellent" offspring
70 A R Daughters
5 from 831 to 1045 lbs.
42 from 505 to 798 lbs.

PABST BURKE DUCHESS "VG" 2373582

365d	4½y	3X	22553	3.8%	861.9
365d	10y	2X	18827	3.8%	721.6
365d	2½y	3X	19477		705.2

1st Best Uddered Cow, Wisconsin, '48
2 A R Daus. with 569 and 645 lbs.

SKOKIE GOLDEN PRINCE "VG" 1079736
"Gold Medal Proven Sire"
1st "Get," Illinois State Fair, 1955.
20 tested daughters
4 from 1049 to 1301 lbs.
16 from 536 to 846 lbs.

SMITHLAND SUPREME VERA "VG" 2806298

365d	3y	2X	15653	4.5%	697.3
(Former Illinois State Record)					
305d	2y	2X	12830	4.2%	539.7
(Former Illinois State Record)					

2 "Excellent" A R Daughters
With 966 and 1301 lbs.

DUNLOGGIN WOODMASTER "GM" 667915
Grand Champion, Eastern States, Maryland & Trenton, 1938.
61 A R Daughters
16 from 809 to 1168 lbs.

STRATHMORE KOBA PRINCESS RUTH 2041940

364d	3½y	3X	18787	604.4
305d	3½y	3X	16779	531.4

2d 2-year-old, Canadian Royal, 1937.
2 A R Daughters with 721 & 966 lbs.

DUNLOGGIN STANDARD "VG-SMP" 738112
41 daughters class. av. 81.0
48 tested daughters
4 from 804 to 994 lbs.
16 from 601 to 785 lbs.
21 from 410 to 589 lbs.

JEWEL POSCH ORMSBY MAID 1946971
Dam, Hon. Men., All-American "Produce," 1948 and 1949.
Dam, 1st "Produce," Indiana, Wisconsin, 1949 and Illinois, 1948.
2 A R Daughters with 773 & 825 lbs.

HIS ALL-AMERICAN BROTHER

SKOKIE REGENT SUPPLY MASTER
All-American Bull Calf 1951
Daughters to 1043 Fat

For The

EARLVILLE SUPER DUPER

1. A 905-lb. 2X Sr. 3-Yr.-Old
2. A 735-lb. 2X Jr. 4-Yr.-Old
3. A 556-lb. 2X Sr. 2-Yr.-Old

She is Selling

Headliners!

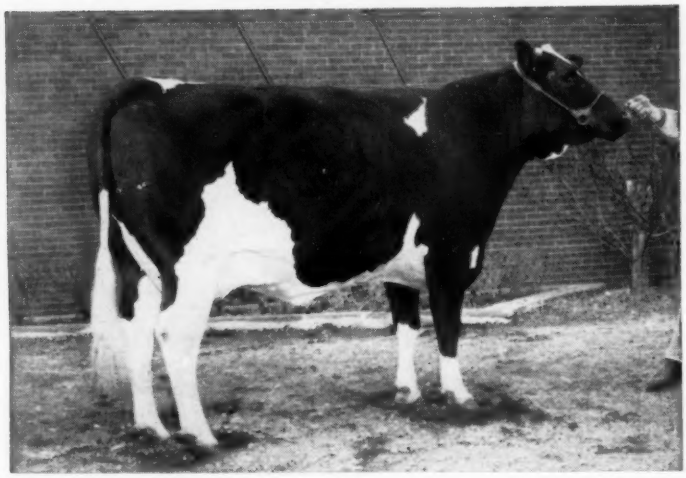

3-10 365d 2X

23,979 3.8 905

Mass. HIR Champion

— also —

2-7	365d	2X	15,990	3.8	602 HT

— She is —

HOODS CHERRY HILL E L FAYNE
"Very Good"
Born November 11, 1953

Horace Backus says about her:
"She is one of the greatest young cows ever offered at public sale!"

Two More High Record Ones Selling

HOODS CHERRY HILL N Y KARLA (GP)

4-2	365	2X	18,940	3.9	735	(SA)
2-6	365	2X	17,427	3.6	635	HT

Her dam made 604 fat 2X 4.4% at 4 years. Her sire is WOOSTERDALE IMPERIAL DEAN (SMP), popular son of Sir Bess Ormsby Fobes Dean (GM).

— Due at Sale Time —

HOODS CHERRY HILL N Y ERIAL (GP)

2-6	305	2X	15,160	3.7	556	(SA)

Also by WOOSTERDALE IMPERIAL DEAN (SMP). Her dam with 661 fat 2½y 2X 4.3%.

— Due just before the Sale —

ALL THREE ARE BRED TO . . .

MAVIEW SIR SHEILA FERNSIDE

— Sire & Dam both Excellent —

Son of Maview Lad Direct Fernside (EX) and an Excellent daughter of Dauntless Togus Direct (EX-GM) with 3 records over 800 lbs. fat on 2X.

Her Sire . . .

NJES Conqueror Eva Lad
Very Good - Gold Medal

By NJES SENSATION CHARLOT CONQUEROR (EX-GM) who has 2 Gold Medal and 3 Silver Medal Production sons.
Eva Lad has a daughter bred here who ranks third for fat in the U. S. with:

4-5	364	2X	24,491	4.2	1038

Her Dam . . .

Poplar Point Master Fayne
Very Good

7-0	365	2X	17,717	3.6	645.9	HT

Lifetime: 113,443 lbs. Milk 2X

She is by a son of Montvic Rag Apple Master and she has paternal sisters with 898, 880, 857 and 756 lbs. fat.

She is Due Before Sale

Bred to MAVIEW SIR SHEILA FERNSIDE and due before the sale. The calf — if a bull — will be retained for service here.

Cherry Hill Farm

RALPH EVANS
Manager

H. P. HOOD & SONS
BEVERLY, MASSACHUSETTS

ALLAN DICKEY
Asst. Mgr. & Herdsman

His Beautiful Show Winning Dam

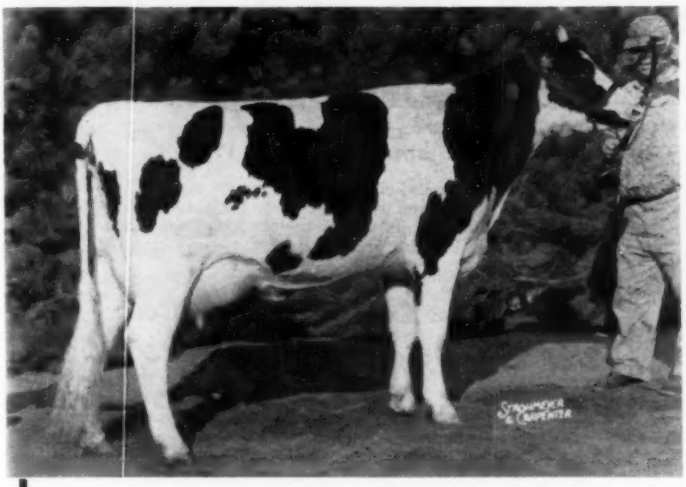

PABST RAG APPLE ROAMER (VG-88 at 2y)
2y 212d 3X 12,423M 3.6 444.4F (inc)
Still milking 53 lbs. milk a day.
Highest classifying 2-yr-old at Pabst this spring. 1st prize 2-yr-old, Waukesha Dairy Show, 1959. Best Udder 2-yr-old, Waukesha Dairy Show, 1959.

PABST LEADER DUKE ROAMER

Born 9-28-58

to the

June 10 Super Duper Earlville

DUKE ROAMER is a son of Pabst Leader Duke (VG), popular young maternal brother to Pabst Reburke Duke (GM), Harden's famous herd sire. The oldest Leader Duke on test at Pabst has 14,301M and 593F in the 1st 219 days at 2-1 on 3X. She should finish with over 800 fat.

DUKE ROAMER'S dam, pictured, is a daughter of PABST RAVEN RAG APPLE, the maternal brother to Pabst Sir Roburke Rag Apple (EX-GM) sired by Weber Hazelwood Burke Raven (EX-GM). Their dam the "EX-GM" Pabst Burke Rag Apple De Kol. Second dam is a Pabst Roamer (EX-GM) daughter and the dam of the Gold Medal Pabst Sir Remer Fobes. Third maternal dam is Moonlit Dale Jessie Burke Fobes with 20,794M and 728F.

Pabst-Knutson — Oconomowoc, Wis.

A Super — Bell Ringer Daughter In The Super Duper

AMCANA BELL RINGER (EX-GM)

SELLING — ABR FRANCES BELLE, 84 pts. at 2 yrs., two 2X records in heifer form of 563F, 14,806M and 598F, 15,390M. Due June 8th at 5-2 to an inbred son of the twice 900F, 4% 2X cow, KEARSARGE HELEN DAUNTLESS (EX-GM) sired by her son, BRIGEEN GOLDEN FOREMOST (EX-GM).

S. B. ROBERTS And SONS

R. D. No. 1, PORT JERVIS, N. Y.

Accredited - Certified - Vaccinated

Our Herd Builders

Most of Our Milking Herd Is Sired By — — —

Winterthur Zeus Fobes Challenger (GM)

The Challenger daughters have matured into large rugged cows. Two of the oldest have exceeded 100,000 lifetime total and many others are nearing that mark.

Wis Ideal Leader Boy

He is a son of Wis Leader (EX-GM). We have 25 daughters of Leader Boy. They are "milking parlor" cows with quiet temperament and are fast easy milkers. One of his daughters is completing a 20,000-lb. 2-year-old record.

Wis Burke Ideal (VG-GM)

Famous sire of type and production. We have some very pleasing daughters.

We Are Breeding To —

RAVEN BURKE IDEAL (EX-GM)
OWEN IDEAL ZEUS MODEL
OWEN IDEAL COMMANDER
OWEN IDEAL CONQUEROR
ROSAFE CALIBAN (VG)
ROSAFE MAGICAN (EX-GM)

H. B. Owen & Son

HOMERVILLE **OHIO**

Phone: Homerville 2462

A Wis Leader Daughter To The Super Duper

100% Full Sister To Her Dam

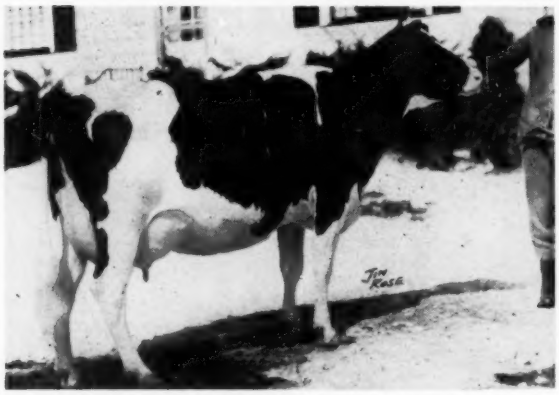

MONCONY ARISTOCRAT BETTY (VG-86)

2-2	2X	365d	14,330	4.2	599	
3-7	2X	291d	14,280	4.2	595	(inc.)

A full sister to the dam of the heifer selling on June 10th at Earlville. **She is a typical daughter of our sr. sire, Council Rock Worthy Aristocrat (EX-GM) whose frozen semen is available from COBA, Columbus, Ohio at $7.50 per ampule. In New York available from Farm or NYABC.**

MONCONY LEADER BEV

Born March 30, 1957

This top bred heifer is a daughter of the famous Wis Leader (EX-GM) and she is from a great cow family in our herd. She is due Aug. 4th to the service of the $25,000 Mayer Majesty Duke, double grandson of Creston Grand Majesty.

Her Dam One Of 4 Full Sisters By Council Rock Worthy Aristocrat (EX-GM).

Her dam is MONCONY ARISTOCRAT BEVERLY (VG) with 12,520M 4.1% 516F at 2y; 14,240M 4.1% 596F at 3y; 14,810M 4.4% 648F at 4y; and 15,480M 4.2% and 645F at 5y.

Another "VG" full sister besides the one pictured is MONCONY ARISTOCRAT BARBIE (VG) with: 25m 305d 2X 11,400M 4.0% 453F.

A third full sister to the dam, MONCONY ARISTOCRAT BLONDIE, sold for $1,000 in the 1959 New York Convention Sale.

The dam of these four full sisters is a 647-lb. granddaughter of Montvic Rag Apple Sovereign (EX).

F. WARREN HILL
Elmwood 2-5755

MONCONY FARMS

SPENCERPORT, NEW YORK

RUSSEL B. HILL
Elmwood 2-6245

A Son And Daughter Of The All-American Aged Bull

To The June 10 Super-Duper Earlville, N. Y. Sale

Sire of Both Animals

HILLTOP TRANSMITTER GREAT
Excellent
All-American Aged Bull, 1958. All-American 2-Year-Old, 1957. Son of an "EX-GM" sire from an "EX" 928-lb. 2X dam.

Selling

DANBORO GREAT ZEUS

Born April 17, 1958

He is a GREAT son out of our PEARL cow, pictured. His dam is a Pa. State Champion with 881 at 4 yrs. She has other records to 940 F on 2X. A full sister to her is Pa. State Champion sr.-3-year-old in 305 days with 17,714 M and 715 F, 2X. Pearl is a daughter of Winterthur Zeus Fobes Crescent (VG-SMP). Her dam has 610 F on 2X and the next dam 712 F on 2X. This calf is a great balance of type and production with a wonderful Ormsby pedigree.

Dam of Bull Selling

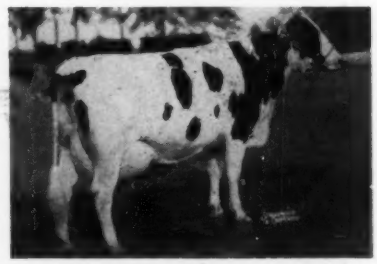

DANBORO CRESCENT FOBES PEARL
(Very Good)

6y	365d	2X	23,854	M	3.9%	940
4y	365d	2X	22,575	M	3.9%	881

(Pa. State Record - HIR)
Full sister State AR Champ.

Selling **DANBORO GREAT ANN born 8-14-57**

This daughter of GREAT is out of POLAND KORNDYKE ORMSBY ANN (VG) one of our top brood cows with a wonderful string of 2X record with a 4.5% average test. She has 833 F at 8 years; 811 F at 7 yrs.; 654 F at 6 yrs.; 797 F at 4½ yrs.; 524 F at 2½ yrs.; and 409 F at 23 months. GREAT ANN was bred on Dec. 31, 1958 to River Valley T N Pride, our son of Budd Farm Top Notch from Hamaret Arab Priscilla (VG), 1131-lb. 2X daughter of Winterthur Victor Select Arab (VG-SMP). What a production pedigree her calf will have! !

Danboro Holstein Farm
FRANK H. GOODYEAR, Owner
DANBORO, PENNA.

Accredited — Certified — Vaccinated

CLASSIFICATION NEWS

With the spring Classification programs in full swing throughout the country we are receiving a steady stream of reports that are of general interest in the industry.

Wis Leader now has 21 Excellent progeny. One new one at Lakeside, one at Green Bay.

There are six new Excellents at Lakeside Farm, Elkhart Lake, Wis., bringing their total to 16. The new ones are their "Hi Hope" bull, the Ariel cow, the Charlwin cow, Sherdola Ambassador Goldenrod, Julia Skylark Pride, and Elkhart Wis Prima Donna.

The Green Bay Reformatory herd also has six new Excellents: Wis Viette (daughter of Repose); Wis Prosperity (has a son at Mooseheart); Wis Joy (from Wis Leader's full sister — son at Krull's); Wis Lady Eve (a Masterpiece daughter); Wis Letha (by Leader); and Wis Early Dawn (the Ideal daughter from Wis Blackberry).

Cash Bottema hit the jackpot on May 5th with an average score of 85.14 for 134 head. The herd has 27 Excellents and 41 Very Good. Three Excellents score 95 points, and two others 94. Fifteen daughters of the "Jerry" bull (EX-95) averaged 85.81; 41 Treasure Models averaged 83.97; 13 daughters of Cash-Mar T M Magnificent averaged 84.3.

It took three days for Jack Fairchild to classify the Cheatham Dairy herd, Laveen, Ariz. their first herd classification, a total of 332 head. Six rated Excellent, 47 Very Good, and 180 Good Plus. Their 1144-lb. fat "Aurora" cow went EX-93 and Excellent on Mammary. Their "Baron" bull (HM AA Aged Bull 1958) also scored EX-93.

Fairchild also rated over 300 head in the Clifford Norton herd at Chandler, Ariz. where he found 8 Excellents and 38 Very Goods. This was the third classification for this herd.

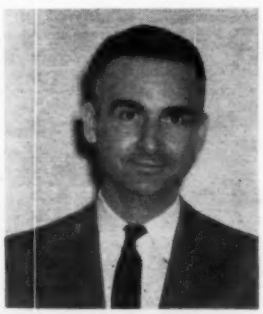

FRED M. WHITEMARSH
Farm Supervisor of the Wisconsin State Department of Public Welfare, succeeding W. W. Kinyon who retired April 1st.

Two Daughters of this Sire SELLING at the Earlville Super-Duper June-10

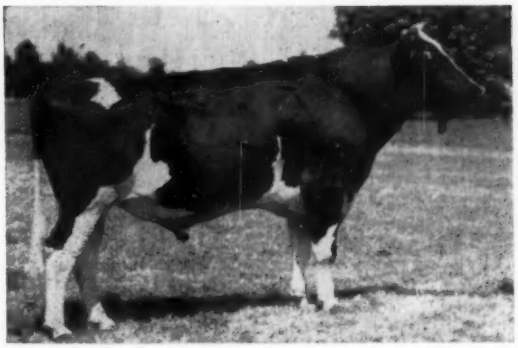

PABST RAVEN RAG APPLE
Son of "Raven" from the EX-GM, Pabst Burke Rag Apple De Kol, maternal brother to "Roburke," Pabst Sir Leader Rag Apple, Pabst Reburke R. A., (926-lb, All-Am.)

**** The first dtr. of Pabst Raven Rag Apple, classified 88 pts. at 2-years and is making 700 F. at 2-years.

No. 1- **Pinehurst Raven Rag Apple 4419724,** born 1-8-57. She is due to calve August 1 to the service of Pinehurst Admiral Raven, son of Admiral Comet 21st (EX) from Zarnowski Tri-Burke Alberta (EX) 5 of his 6 nearest ancestors are EX. Her dam: Pinehurst Ormsby Rag Apple 2991705 (VG).

8y	365d	3X	26,899 M		952 F	AR
9y	365d	2X	23,011 M	4 %	906 F	(HT-SA)
7y	365d	3X	25,510 M		838 F	AR
5y	365d	2X	20,282 M	4 %	819 F	HT
4y	359d	2X	15,621 M	4.2%	652 F	HT

123,090 M Lifetime — 6 lactations.
Her maternal sister, Pinehurst Newmont Molly, VG, 365d 29,415 M 1058 F., AR. And mat. sister to heifer consigned, Pinehurst Comet Molly, VG, 3y 2X 17,890 M 710 F. HT-SA.

No. 2- **Pinehurst Raven Gem 4419725,** born 1-25-57. she is due in July to the same sire as No. 1.
Her dam: Pinehurst Mistress Gem 3936229 (dtr. of Pabst Sir Comet Master)

3y	2X	365d	16,177 M	4.1%	663 F	(HT-SA)

Next dam: Pinehurst Gem, VG

4½ yrs.	3X	365d	28,126 M		976.3 F.	AR
			(1st on Honor List)			
6 yrs.	2X	365d	21,886 M		812.0 F	HT
7 yrs.	2X	365d	20,682 M		780.0 F	HT-SA

Also 600-lb. records at 2 & 3 years 5 lact. 104,120 M.
Third dam—Pinehurst Ormsby Bonny Gem

6 years	318d	2X	17,465 M	4.3%	745.8 F	HT

PINEHURST FARMS
SHEBOYGAN FALLS, WIS.

The First ILEX Consigned To Any Sale To The Earlville Super Duper — June 10

She is a bred 2-yr-old daughter of our former sr. sire, now owned by NYABC. He is Winterthur Zeus Victor Ilex (EX-SMT), plus proven son of Pabst Winterthur Zeus (EX-GM) out of Winterthur's great Christiana family. Her dam has 715 fat, 2X, 4.5%, and the second dam is by the proven Winterthur Fobes Yeoman and has 770 fat on 2X.—A beautiful Winterthur pedigree!! She is due sale time to a high record son of ABC Reflection Sovereign (EX).

A PBR HERD

HENSON HOLSTEINS

Leonard DeGroat — Lyons, New York

Cert. Vacc. Acc.

SUNNY VALE FARMS

To The Earlville Super-Duper Sale

Selling This Great Brother-Sister Pair

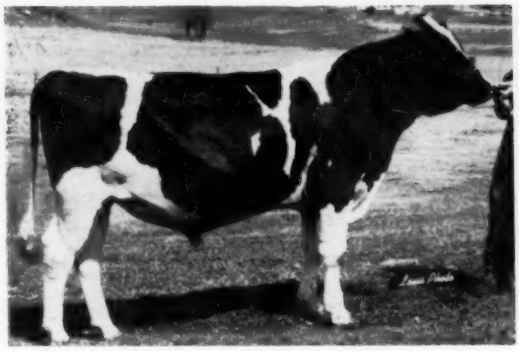

SVF BELLRINGER DUALGRAM
Born Feb. 11, 1958

A linebred Montvic Monogram backed by Production, Test and Type! Sired by Amcana Bellringer (EX-GM): 18 dtrs. avg. 13632 - 3.98% - 543 (+1415 M, +.12%, +72 F). His 27 unselected dtrs. avg. 82.7 for type. Sire of 1st Get, 1st Produce, 1st Breeders Herd, 1958 N. J. State Show, and 1st and 2nd Best Udder at 1957 State Show. "Bellringer" is by Monogram Duke (EX-Extra), $4100 sire at Amcana Dispersal. His dam was Illehee Belle (EX) with two records over 18,000 lbs. and a lifetime over 100,000 lbs.

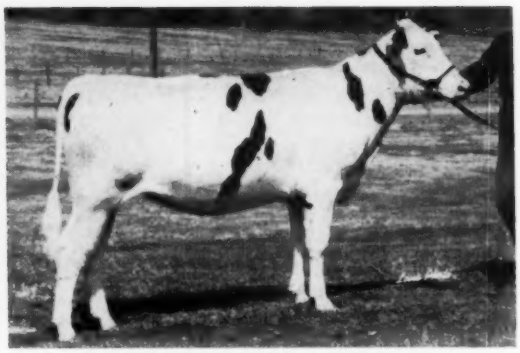

SVF STEVA MONOGRAM BURKE JO
Born Feb. 16, 1957

A yearling picture. Her sire: SVF Abbie Rag Apple Burke Jo, whose first daughter to freshen (Lea Milord Burke Jo) has at 2y, 345d, 2X, 13400 M 3.9% 522 F. Other daughters doing equally well. This son of the VG-GM full brother to the 4-time All-American "Dusty Jo" cow has been used at the N.J. ABA. His dam our own Excellent Wyn D Lyn Sovereign Jean, $1850 daughter of "Sovereign," with over 140,000 lbs. milk. This grand heifer was bred Dec. 17, 1958 to Cochran Honeyman (VG-SMP), purchased as a calf for $11,000.

STEVA DALE SYLVIA MONOGRAM
Good Plus - 84

← THEIR DAM — A TRULY GREAT COW

HER RECORDS TELL A STORY:

9y	365d	2X	23030	4.3	936
8y	329d	2X	20187	3.9	793
6y	365d	2X	19150	3.8	729
5y	365d	2X	16885	3.7	630
4y	335d	2X	16540	3.6	599
3y	365d	2X	18477	3.6	669
2y	332d	2X	16835	3.6	605

One of the great cows at SUNNY VALE. A granddaughter of Montvic Monogram (EX-Extra). Her dam made 814 fat at 9y.

— ALSO SELLING —

SVF AMY ENCHANTER DUTCHLAND
"GP" - Born 8-10-54

2-4	365d	2X	12844	3.9	496
3-4	352d	2X	15630	3.9	611

A daughter of the "GM" Dutchland bull we sold to COBA, whose daughters have up to 912 fat, with three over 100,000 lbs. to date, all 2X. **Bred 8-28-58 to Brigeen Golden Foremost (EX-GM), $30,000 sire at Badger Breeders'.**

AND A DTR. OF A "GM" SIRE

The great young "Dutchland" daughter pictured at left is out of a daughter of Glenafton Enchanter, $17,000 son of Marksman from a 1204-lb. fat dam. Dutchland's new proof: +1764 M, .05% and 73 Fat on 539-lb. dams.

BUY THEM AT EARLVILLE

Each of these three animals is from one of the 100,000-lb. cow families that have made this a PBR herd with an HIR average of 15070 M - 3.9% - 592 F on 64 head, all 2X. Type score: 83.1 on 66 head (2 EX 16 VG 43 GP 4 G). 21 cows over 100,000 lbs.

SEE OUR OTHER OUTSTANDING HEIFER ON OPPOSITE PAGE

SUNNY VALE FARMS

R. D. 2 — LAFAYETTE, N. J.

F. J. & R. Inganamort
Owners

A. M. Goedecke
Manager

W. Hansen, Herdsman

MAINE QUALITY SALE, AUG. 18

Fred J. Nutter of Maple View Farms, Corinna, Maine, is selecting for the Maine State Sale to be held at Vassalboro on August 18. He writes as follows:

"You may have noticed that HIR herds in Maine for the second year lead the country for both milk and fat with a state average of 14,194 lbs. milk, 3.7%, 543 lbs. fat. These figures demonstrate the efficiency we have bred into our Maine cattle.

"Following the Dauntless-Dunloggin Sale scheduled for August 17 at Brigeen Farms, the Maine Holstein Breeders Assn. is planning on August 18 a sale of high quality young cows and heifers. This will be held at the Maine Breeding Cooperative farm in Vassalboro which is about 25 miles from Turner and the Brigeen Sale.

"I have been designated to select all the animals and frankly I am quite amazed at the cooperation of all Maine Breeders. They seem to sense that this is an opportunity to show breeders from other states the very best of our Maine cattle. This will be called 'The New Maine Quality Sale' and bears no relationship to the Maine Heifer Sales held in the past.

"August is a great time for vacations in Maine and the two Holstein sales on August 17 and 18 will offer to our Holstein friends a very good excuse for a Maine vacation. Also an opportunity to improve their herds with selections from our best Maine Holsteins."

BASEBALL

The Omaha Cardinals are on the road during the Convention. However they are at home at Omaha Stadium on May 29, 30 and 31, with Denver as their opponents—the Saturday, May 30 game is a double header. The Cardinals are also at home on June 5, 6 and 7, playing Denver.

RT. REV. MSGR. NICHOLAS. H. WEGNER
Director of Boys Town

Another Outstanding Heifer from Sunny Vale to the Super-Duper

SVF AGA ORMSRAG LAD (SELLING)

Born April 19, 1957

A daughter of the Gold Medal (VG) NJES Conqueror Eva Lad, a member of a 3-generation Gold Medal combination. He is the son of the Excellent Sensation Charlot Conqueror with 2 Gold Medal and 3 Silver Medal Production sons. Eva Lad is the sire of Storrs Donna Diane with 21,784 M 3.9% 845.7 F on 2X. He is a double grandson of Ormsby Sensation 45th.

The dam, SVF Aga Rag Apple Supreme, made as a 2-year-old 365d 2X 14,169 M 3.9% 557 F.

This heifer represents 3 generations of Rag Apple breeding at our farm. Her maternal granddam, Aga Abbekerk Carncroft had 122,340 lbs. of milk. Her Gold Medal daughter by Dutchland is in our herd. **Aga was bred Dec. 8, 1958 to SVF Sir Dutch Ormsrag Lad,** now in service at the Sussex N. J. bull stud. He is by Eva Lad and from our SVF Polly Rag Apple Dutchland with 22,805 M 4.0% 912 F.

SEE OPPOSITE PAGE

SUNNY VALE FARMS R D 1 LaFayette, New Jersey

"Monty's" Excellent Dam

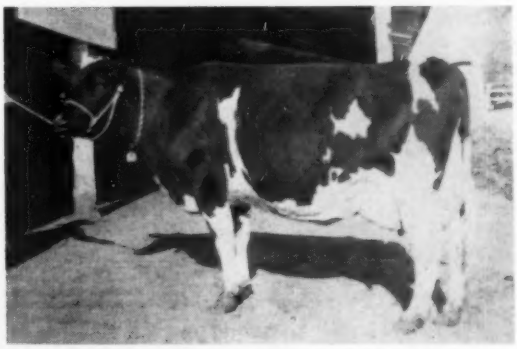

SIM-BROS BURKE BEAUTY MONA (EX)

This beautiful double granddaughter of Weber Burke Perfection made 495 at 2y, 541 at 3y, and in her current record has 553 lbs. fat and 14,600 lbs. milk in her first 253 days. We pictured her Hon. Men. All-American son, B Y U ENGRAVER MONTY in our advertisement last month. He has some fine young daughters in our herd. OUR LAST FOUR HERD SIRES ARE ALL FROM "EXCELLENT" DAMS.

BREEDING STOCK ALWAYS FOR SALE

Lillywhite Ranch • Aztec, N. Mexico

FRANK LILLYWHITE, Owner

International Show Change

CHICAGO — Announcement of the merger of two world-famous Chicago events next fall — the International Live Stock Exposition and the International Dairy Show—was made here on April 21.

The announcement was made jointly by H. H. Kildee, Ames, Iowa, President of the International Live Stock Exposition, W. A. Wentworth, Frankfort, Ky., President of the International Dairy Show, and Charles S. Potter, President of the Union Stock Yard & Transit Company of Chicago, sponsor of both shows.

Combining these two great agricultural events into one giant exposition will bring to Chicago the largest farm animal show of all time. It will be held November 23rd to December 5th in the International Amphitheatre and a large area of the adjacent Chicago Stock Yards.

Holstein Show, Dec. 2

Consolidation of the two shows brings the Holstein judging date to Wednesday, December 2d. The judge for Holsteins has not yet been announced.

The International Live Stock Exposition, for 60 years a world renowned exhibition of the meat-making breeds of farm animals, will, for the first time this year, include the breeds of purebred dairy cattle featured at the International Dairy Show since it was launched here in 1953.

Held the past 6 years in early October, when Midwest farmers are in one of their busiest seasons of the year harvesting corn, rural attendance at the Dairy Show was never great enough to make it financially self-supporting. Directors of both shows in approving the merger anticipate that many more dairy farmers will attend the December exposition where attendance exceeds 400,000 annually.

A new schedule of events will bring all the steer judging into the first week of the Exposition and all judging of purebred beef and dairy cattle into the second week. It is planned that the International steer show will open Thursday, November 26, with the judging of the Junior Livestock Feeding Contest, in which scores of farm youths annually exhibit, and will conclude with the naming of the grand champion steer — star animal of the exposition — on Saturday forenoon, November 28, instead of the following Tuesday afternoon as heretofore.

All steers in the Exposition will have been judged and sold by Monday, November 30, after which they will be replaced by dairy animals. Judging of the dairy breeds will be Wednesday, December 2, through day, December 5.

This will shorten the length of stay at the Exposition, compared to past years, for steer exhibitors in both the open, adult owner competitions, as well as in the junior classes for 4-H and FFA members.

Purebred beef and dairy cattle judging is scheduled as follows: Angus and Herefords, Monday, November 30; Shorthorns and Polled Herefords, Tuesday, December 1; Holsteins, Polled Shorthorns, and Red Polls, Wednesday, December 2; Brown Swiss and Ayrshires, December 3; and Jerseys and Guernseys, December 4 and 5.

Actually there will be three great shows in one under the combination. The International Horse Show, the entertainment feature of the Live Stock Exposition, is rated as the outstanding event of its kind in the United States. It will be held November 27 to December 5.

The International Quarter Horse Show, formerly held in October with the Dairy Show, will become a part of the International Live Stock Exposition, November 23 and 24. It will wind up with an International Quarter Horse Sale, Wednesday, November 25. The 1958 International Quarter Horse Show held here last October ranked 3rd largest for the year in the nation.

According to Kildee, the Stock Show and Dairy Show Boards of Directors, comprising prominent men in the livestock and dairy industries, will continue to function separately, and the Executive Committees of the two shows will act as liaison.

Members of the International Live Stock Exposition Executive Committee are Albert K. Mitchell, Albert, New Mexico, Chairman; H. H. Kildee, President; Charles S. Potter, Vice President; and Arlie Mucks, Oshkosh, Wis., Vice President.

W. A. Wentworth of Frankfort, Ky., President of the Dairy Show, is a member of the dairy show executive committee, as is Edward J. F. Young of Chicago, vice president; Charles S. Potter, Treasurer, and Robert L. Hunter of Chicago, and a prominent Holstein cattle breeder, of Antioch, Ill. W. E. Ogilvie, secretary-manager of the separate shows, will be secretary-manager of the combined exposition.

The 1959 International Live Stock Exposition will include competition for 31 different breeds of cattle, sheep, and swine, which, together with allied educational and commercial agricultural displays, will fill to capacity the 13 acre Amphitheatre—the country's largest exhibition building. More than $130,000 will be offered in cash prizes.

Potter said, in summarizing, that combining the Stock Show and the Dairy Show provides the greatest show case for the livestock and dairy industries ever seen in the United States.

The Boys Town Choir under the direction of Rev. Francis P. Schmitt will present a concert in the Boys Town Music Hall at 7:30 p. m., Monday, June 1.

INTANGIBLES (from page 19) the dams and daughters, just how TANGIBLE are the results in terms of discovering good bulls?

As a living example of the part environment plays in all our records — while attending the National Convention in Wisconsin a few years ago the author, in company with 15 or 20 other visitors, was being shown a herd by one of the owner-managers of a well known Wisconsin establishment. A thumb-nail sketch of the breeding of each animal, together with her Classification score and record, was given on each cow as we came to her. After quoting a Score of 89 or 90 points and a record of over 1100-lbs. fat on one cow our guide told us he had purchased that particular cow in the northern part of the state a few years before as an "unprofitable" cow. Think for a moment of a few of the important aspects of this example — here was a "great cow" in any man's herd that had demonstrated that she was unable to cope with the environment in her northern Wisconsin home where she undoubtedly was a factor in lowering her sire's "daughter-dam" comparison—yet, when placed under the expert care and management (environment) of her new owners her "Dairy Inheritance" allowed her to come through with a very good record. Think what this record must have done to her sire's "daughter-dam" comparison. Still more significant is the fact that this cow, purchased for the purpose of making a high record, was selected on the strength of her correct TYPE and in spite of her low record. This man demonstrated to us in this example that while the size of a cow's record is greatly affected by Environment, environment had comparatively little effect on TYPE. As an Expert on cows and TYPE this man knew he was purchasing a potential high record cow and proved his point.

Every time you and I, as breeders, get a new Type & Production Book or phamplet containing recent 'Daughter-Dam' comparisons we scan down through these 'Tangible' figures making mental notes of the bulls and breeding that show PLUS results and also note the MINUS bulls. No matter how large or small the margin is either way we kind of separate the 'sheep from the goats' on that basis. How many of us ever stopped to think that it is possible for a bull to sire, say a group of daughters that average 87 points and 600-lbs. fat at the end of their 3d lactation out of

(Please turn to page 84)

FLIES COST YOU PLENTY!

Flies bother, worry, and irritate. They spread filth and disease. They keep cows from getting full value out of pasture. They cut milk production. All this costs money! By keeping flies under control on your place, you're helping yourself and your community to better living . . . more profitable dairying.

PURINA DAIRY SPRAY AND FLY BAIT

They'll kill flies for you this summer!

Purina Dairy Spray. This is our cow spray, ready to use just as it comes from the bottle. Contains 100% active ingredients, including MGK repellent. If you milk more than 30 cows, you can save money on Purina's new 30-gallon drum. Also available in quarts, gallons, and 5-gallon cans. Have your season's supply delivered along with your next order of Purina Dairy Chows.

Purina Fly Bait. To keep down the fly population around buildings, scatter this dry phosphate-type bait. Put it where flies will find it . . . near doors and windows, in feed rooms, on ledges and sills. Sprinkle it thin. Freshen up with new sprinklings every week or so. A single 25-lb. bag lasts all season on the average farm.

Elbow Grease. We don't sell this product, but recommend it highly for good fly control. Clean manure pits, drain silos, clip weeds. Eliminate all other fly breeding spots. Then use the best insecticides available.

YOU CAN DEPEND ON PURINA QUALITY HEALTH AIDS

Elsner
TOP QUALITY
SHOW HALTERS

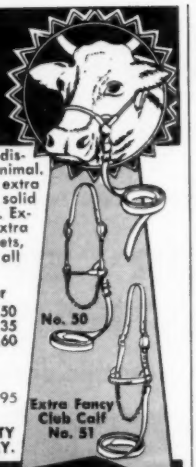

ELSNER Halters add distinction to any show animal. Made from high-quality, extra strong leather, fitted with solid nickel or brass hardware. Excellent craftsmanship, extra strong stitching, No rivets, two buckle adjustment, all edges burnished.

Round Strap Dairy Halter
No. 50 Calf size.....$6.50
No. 60 Heifer size.... 7.35
No. 70 Cow size..... 7.60

Extra Fancy, Nickel studded Halter
No. 51 Calf size.....$5.95

Postage Prepaid
ORDER YOUR QUALITY SHOW HALTERS TODAY.

A. G. ELSNER & SONS
766 N. Plankinton Ave. • Milwaukee, Wis.

TROUBLE WEANING CALVES OR COWS

Write and tell us your specific problem. Best 10 letters receive $20.00 **electric** weaner free! Sorry, we cannot sell this weaner except thru your local dealer. Addres:

A. Mann, 5235 W. North Avenue Chicago, Ill.

VIGOROUS CALVES
MORE PRODUCTIVE COWS
with "Grow-'Em" Milk Replacer and Cattle Special

Milk Replacer and Mineralized Stock Foods for all livestock. Ask your nearby ISF representative for all the profit-making facts, or write to:

THE MARK OF QUALITY PRODUCTS
ISF

International Stock Food Corp.
P. O. Box 29D
Waverly, New York

$5.75 TATTOO MARKER

EXTRA LETTERS OR FIGURES—30c EA.

Complete with set of figures 1 to 10, bottle of ink and full instructions, all for $5.75 postpaid.

CATTLE BLANKETS

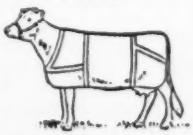

Made from quality materials, expertly tailored, all sizes. Prompt service. Write for circular and prices.

EAR TAGS
several kinds to select from. Write for prices.

NECK CHAINS
1. Bright silvery finish chain.
2. Solid brass number plates.
3. Key ring fasteners
4. Priced reasonable.

FREE CATALOG

Illustrating neck chains, ear tags, marking devices, syringes, veterinary instruments, brushes, combs, clippers, horn and hoof tools, remedies and hundreds of items for the stock raiser. —Write for it.

BREEDERS SUPPLY CO. COUNCIL BLUFFS IOWA

INTANGIBLES (from page 83)

dams that also average 87 points and 600-lbs. at the same age and show an INCREASE of 100-lbs. in our published, Tangible report? Since, in making "Daughter-Dam" comparisons ALL records of the daughters and dams are figured to a 305-day M.E. and the average for each IS the average of all records to that particular date we could expect, in the case of animals that matured (made their highest records) at about 4 years to find that while the daughters were making their 3 first lactation records averaging 600-lbs. fat the dams, as 5, 6 and 7-yr-olds, were making records averaging 400-lbs. fat. Thus the 'Daughter-Dam' comparison would show the daughters at 600-lbs. and the dams at 500 (for the 6 lactations) and a "brow raising" 100-lbs. INCREASE for the Sire-this on a constant environmental level. Now we ALL like to have our sires show a PLUS proving, especially in this age of high priced "proven sires," so what could easily and naturally happen in the case of this "break even bull" would be that, in the owner's desire to have the daughters make a good showing, he might see to it that the daughters receive only the best quality hay he has, are given the first few days of each fresh pasture, and are given every encouragement in the way of a little more liberal feeding of grain than usual etc. etc. In so doing he could easily raise the average production of the daughters 60 or 70-lbs. and since the dams would be deprived of this choice hay and pasture etc., their production might easily drop an average of 30 or 40 lbs. On that basis our "Break Even" bull might show a TANGIBLE INCREASE of not 100-lbs. but 200-lbs. He could actually be decreasing his daughters production 100-lbs. fat and still show a Tangible 100-lbs. fat INCREASE in our published reports.

Under our present system of figuring "daughter-dam" comparisons our Classification program works to distort the figures in this way. When a cow is Classified FAIR she either leaves the herd in short order or, in case she happens to be a real "milk wagon," she stays around as long as she keeps pouring out the milk. At best she doesn't stay around long enough to have many daughters. A G or GP cow fares somewhat better and might leave 2 or 3 daughters in the herd. A Very Good cow on the other hand can reasonably be expected to stay in the herd as long as she is "paying her way" with her produc-

A. V. ZOGG, Jr.
Auctioneer & Sales Mgr.
Cortland, N. Y.

"Complete Holstein Auction Service"
Will buy outright or sell on commission.
Phones:
Cortland-SKyline 3-0004
McGraw-TErminal 6-5593

A. C. "Whitie" Thomson
LIVESTOCK AUCTIONEER
BURLINGTON, ILL.
Ask the Men I've Sold For
Phone: Hampshire 5861

PERTH COUNTY
Always a good place to buy good Holsteins. A large percentage of our herds are listed as Brucellosis Free. Contact our salesman.
Richard McNamara, Sales Agt.
Box 45 Stratford, Ont.
(Phone Stratford 1160-R)

OXFORD COUNTY
"The Holland of America"
For finest in Canadian Holsteins contact the Oxford Holstein Breeder's Association.
Phone Burgessville 62-W-3
MR. LES DICKSON, Sales Agent
Burgessville, Ontario, Canada

WATERLOO HOLSTEIN BREEDERS ASSOCIATION, INC.
"Where Better Bulls Are Used"
Contact sales agent for top quality foundation stock or commercial cattle. 17 years experience. Many Herds Listed Brucellosis Free.
Tel. 33060
LORNE BRUBACKER
Sales Agent
23 Locust St. Kitchener, Ont.

HARVEY W. SWARTZ
Dairy Cattle Auctioneer
The Voice of Experience

Nationally recognized Holstein Judge.
608 S. Grand Ave.
Phone Liberty 7-4170
Waukesha, Wis.

Middlesex County Holsteins Breeders Ass'n.
We have a large selection in commercial purebred or top breeding stock.
HARDY SHORE
Tel. Byron 42-R-181
GLANWORTH — ONTARIO

GLENN CASEY
HOLSTEIN AUCTIONEER
Phone 559-JX
Williamston, Michigan

BERT PFISTER
AND ASSOCIATES
STATE BANK BLDG.
Auctioneer or Complete Sales Service. Selling for 20 years.
MT. HOREB, WISCONSIN

JOHN D. STILES
Livestock Auctioneer
Phone: Garfield 2-3833
2901 - 27th St.
Parkersburg, W. Va.

ELGIN COUNTY HOLSTEIN BREEDERS CLUB
Noted for Type and Production
W. D. Shore, Sales Agent
RR 6, St. Thomas, Ontario, Can.

For the best in Pennsylvania Holsteins, call
Clarence Lyons
Phone EXpress 4-6966
Lancaster, Pennsylvania

HARRIS WILCOX
Sale Manager and Auctioneer
Phone 146
BERGEN, N. Y.
Maurice Mix, Associate Sales Mgr.
Specializing in Holstein Sales
Complete Auction Service

FRED C. WETMORE CO.
Livestock Photographers
4323 W. 143rd St.
Phone — Winton 1-8095
CLEVELAND 35 OHIO

C. B. SMITH —
LIVESTOCK AUCTIONEER
Specializing in Holsteins
My lifetime experience in all phases of Holstein endeavor is at your service. It pays to employ an auctioneer who knows values.
Address, Williamston, Mich.

J. O. FENSTERMAKER
PUREBRED LIVESTOCK AUCTIONEER
Holsteins A Specialty
Homerville, Ohio Phone 2544

STROHMEYER & CARPENTER Inc.
Photographers of Animals
White Plains — Box 788 — N. Y.

Good Registered Holsteins for Private Sale.
LELAND J. OSBORN
Sales Manager — Auctioneer
Phone 640-W
R.R. 2 Pierceton, Indiana

Successful Selling - Sales Everywhere
Reserve your date now by contacting
HARRY HAYS
Auctioneer
Phone CH 30855 — 8944 Elbow Drive
Calgary, Canada

tion and once a cow is made Excellent she is pretty sure to stay in someones herd as long as she will breed, and in cases where a man is particularly interested in a high average Classification score, she may stay in the herd as long as she lives. The Very Good cow might leave five or six daughters and the Excellent six or eight and since the HIR rules require all cows to be on test until their 12th birthday unless they have lost two or more quarters or have been designated a "nurse cow" some of these old cows, crippled up by accident, disease, or just "old age" so dilute their average production that almost ANY bull can show a nice PLUS proving. There is nothing at all wrong in keeping these Very Good and Excellent cows in the herd that long—they are usually valuable breeding cows and we all want and need to get as many daughters from them as possible, but why distort our "proven sire" figures by ringing in, in many cases, the records of old crippled up cows.

We all realize that it is almost impossible to devise a system for proving sires that is "fool proof" but it seems to me that two changes would greatly improve the picture. The first change would be to compare the daughters record or records with the corresponding records of the dams—this would not only have shown our above "break even" bull to be a "break even" bull but it would also do away with the need for the controversial M.E. The second thing we almost have to know if we are to compare the actual 305-day record of the daughter with her dam is the number of days each carried a calf. With this information you could tell more about a bull by comparing six or eight pairs than you could by 20 pairs without the calving information. The reason for this is that only about half of the actual "daughter-dam" records are directly comparable, on the rest the number of days each carried a calf have to be taken into consideration. For instance — one of the best cows I ever owned calved the first two or three times at 14 or 15 month intervals—her last daughter freshened as a 2-yr-old the 8th of August and was accidently rebred 6 weeks later and calved the 2nd time on June 21st. She was bred back again in 6 weeks to get away from summer freshening and it was not until her 3d calving that she carried a calf about the same number of days her dam did. Although the average production of the daughter was actually about 100-lbs. below her dam's for the first

(Please turn to page 87)

Safe Water Supplies
FOR DAIRY FARMS

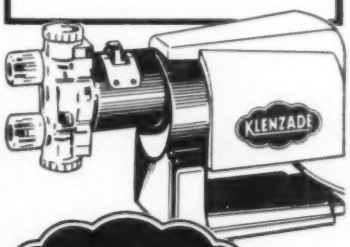

KLENZADE
EASILY INSTALLED

KLENZ-METER®
Low Cost Water Chlorination with Simple and Positive Metering Pump

Now every dairy farmer can enjoy the many advantages of a reliable safe water supply with positive chlorination at the proper level. Costly equipment formerly necessary is now replaced with the new moderately priced Klenz-Meter — a diaphragm-type metering pump that provides accurate and precise feeding of Klenzade Liquid Sodium Hypochlorite into the water supply line. Makes drinking water safe for humans and animals. Also ideal for rinsing milking equipment.

KLENZADE X-4
Liquid Sodium Hypochlorite

Supplied in gallon jugs for feeding directly into Klenz-Meter, thence into water line. Klenz-Meter can be adjusted to feed from 1 cc per stroke upwards to desirable concentration. Low chlorine cost per year. X-4 can also be used in proper dilution, for sanitizing milking equipment.

Order From Your Dealer or Write
KLENZADE PRODUCTS, INC.
BELOIT, WISCONSIN

SON LIKE FATHER

HARDEN FARMS DUKE MARK

Very Good - 87 - Gold Medal Sire

25 Classified Daughters
3 VG 17 GP 3 G
Average: 81.76
(All 1st or 2d calf)

Official Proof:			
16 Dtrs.	17,382	3.46	601
16 Dams	13,900	3.53	491
	+3,482	—.07	+110

Our heartiest congratulations to Mr. and Mrs. Lewis S. Bell of Lawara Farms, Interlaken, New York, for the development of this great son of Pabst Reburke Duke. We are proud to have had this part in the development of their herd.

Duke Mark's Sire

PABST REBURKE DUKE

Gold Medal Sire

Sire of:

Two National Champions, One Virginia State Champion, Six New York Champions, plus many others in the first five.

20 Unselected Daughters at Harden Farms classified 85

2 Excellent 10 Very Good
7 Good Plus 1 Good

All Classified Daughters Average 84.1

His A. R. Proof (305d-2X-ME):

22 Dtrs.	27 records,	17,657 m.	3.65%	645 f.
12 Dtrs.	16 records,	18,614 m.	3.65%	679 f.
12 Dams	24 records,	14,311 m.	3.60%	515 f.
		+4,303 m.	+.05%	+164 f.

Why don't you join the long list of Breeders that have selected a son of Pabst Reburke Duke, one of the breed's greatest sires? Or use his semen available through either Central Ohio Breeding Assn., 1224 Alton-Darby Road, Columbus 4, Ohio; or New York Artificial Breeders Co-op., Ithaca, N. Y.

In any event the important thing is to let The Duke put your herd in the winner's circle.

HARDEN FARMS -- CAMDEN, NEW YORK

INTANGIBLES (from page 85)

3 lactations I always considered them to be about a "break even" pair and this supposition was borne out by the fact that both made about the same amount as 3d calf heifers. If you did not know that the daughter was freshening on 10½ month intervals as compared to 14 or 15 months for the dam you would naturally think that the daughter "went dry" in 281 days the first two times and put her down as a 100-lb. MINUS cow. Justifying the use of this daughter-dam's figures in the "proven sire" report on the grounds that perhaps there would be other pairs with the same factors reversed is like trying to prove that "two wrongs make a right."

I am quite sure our office force might object to going to the trouble and expense of showing the dams and daughters individually listed with the age, 305 day records and number of days each carried a calf but no one can do a very good job of figuring out whether a bull is actually good or bad unless he knows at least that much. We all know that on the average farm the Environmental Factor is seldom constant but fluctuates with the seasons. If a man has good luck being able to cut his hay at the proper stage and get it up without rain, and has a good pasture and crop year, his cows are going to reflect this in their production. Other years most of his hay gets wet etc. and his production drops. To counteract this natural environmental advantage or disadvantage affecting a daughter-dam comparison some authorities contend that the daughter's records should be compared to the dam's records made in the same year. Theoretically such a comparison would be sound BUT to carry this out you would have to revert back to the use of 'Mature Equivalents' and M.E. is based on AVERAGES, which, when applied often greatly cloud the picture. For example, suppose you have an equal pair of "daughter and dam" and they both matured (made their highest production and type Classification score) at 3 years. Environment MIGHT give the daughter as much as a 50-lb. advantage or disadvantage over her dam at the same age BUT if the daughter made 600-lbs. fat (which really is her mature production) and you correct this to ME by multiplying 600 by say 1.2 you would project her M.E. records to 720-lbs.—if the dam matured and made her top record of 600-lbs. fat at 3 years she would be doing well to make 500-lbs.

(Please turn to page 89)

Winterthur Select Fobes Wallace [VG-SMP]

Wallace, our former herd sire, was sold to the New York Artificial Breeders and went on and proved to be one of the truly great transmitting sires for heavy milk production of the breed. A friend of mine (a director in the Chautauqua County Artificial Breeders who owned a group of Wallace daughters) and I were discussing some of the great sires in artificial breeding and he said that Wallace was 3rd or 4th bull in the U. S. on milk production and they tested 3.6%. We still have a dozen Wallace daughters in the herd and most of them are 100,000-lb. cows. Also the dam of our Wis Leader son was one of the best Wallaces for both type and production.

When considering breeding stock and young bulls think of that great inheritance. This month we have a son of our Leader bull from a 706-lb. Dean daughter, she from a 750-lb. Wallace daughter. Ask about him. He is priced within reach of any good dairyman.

Hillcrest Farm — G. Harold Cowles, Ashville, New York

Over 20 Years in HIR — Over 40 Years in DHIA

DAIRY

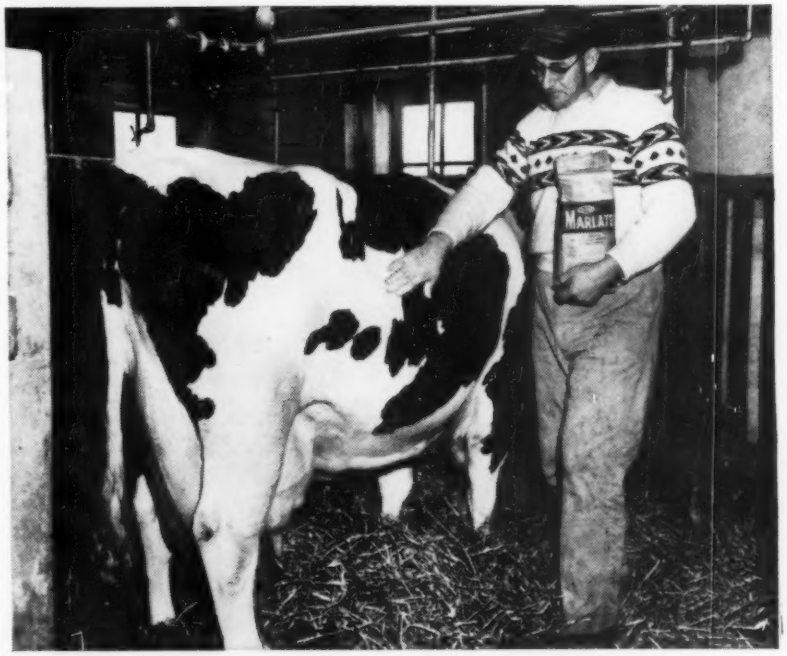

Photo: Hare

Fast, Easy Hand Dusting Keeps Flies off New National Champion!

Hand dusting with methoxychlor keeps hornflies off Kingview Francy Allegra, new National Champion Holstein producer, with 38,672 lbs. milk in 365 days. Throughout the fly season, owner Paul Schintzius of Downdale Farm, South Wales, New York, hand-dusts his entire herd with Du Pont "Marlate" 50 methoxychlor, just as it comes from the bag. He says, "When dusted on the cows, it seems to give them better and longer-lasting protection against flies than of any of the liquids we've tried."

See your dealer today for "Marlate" methoxychlor and hand-dust your herd as Mr. Schintzius does for the easiest, longest-lasting, lowest-cost protection possible. One treatment lasts two to three weeks, and a 4-lb. bag is enough for 20 to 30 cows all season. You can use this same product to kill flies in the barn and on the premises. For either use, simply follow directions on the bag.

DU PONT
REG. U.S. PAT. OFF.
Better Things for Better Living
. . . through Chemistry

The Breeders Who Are Using The "Stars" Are Getting Much Better Cows Than Their Neighbors

IDEAL and ROYALIST, pictured below, are our two 12-yr-old STAR sires. Both have proven their ability to transmit higher production and test through natural service in other herds, through linebreeding in our herd, through their many proven sons and grandsons, and especially through their artificial daughters in many herds. They have proven that they can sire the same kind of high producers for you as they have done for us and for many other breeders. We will welcome the opportunity of explaining why STARS are so different.

"IDEAL"

ZIMMERMAN STAR PANSY IDEAL (SMP)

IDEAL, pictured left, has 23 AR daughters that average 800f. Four daughters over 1000 fat and four descendants have national records. Artificial daughters plus 80 fat.

ROYALIST, pictured right, has 16 AR daughters that average over 800f. Two daughters are over 1000 fat and four descendants have made national records. Artificial daughters plus 80 fat.

"ROYALIST"

ZIMMERMAN PRINCE STAR ROYALIST (SMP)

Frozen and fresh semen available from Ideal and Royalist and from Beach and Pilot. Frozen semen $6 a vial plus $15 shipping charge per shipment. Fresh semen $10 per shipment of 4 to 5 C. C. (good for 4 days). No shipments over weekend or holidays.

ZIMMERMAN DAIRY FARM

L. A. and J. A. ZIMMERMAN — **LEHIGHTON, PENNSYLVANIA**

Six HIR Herd Averages Over 697 Lbs. Fat

INTANGIBLES (from page 87)

fat at 6 years (the same season her 3 yr-old daughter made her record) and as there is no M. E. adjustment to be made on a 6 yr-old the daughter would show an INCREASE of 220-lbs. This is what CAN happen when you apply AVERAGES to INDIVIDUALS—why jump out of the pan into the fire? At best "Daughter-Dam" comparisons can seldom be taken at face value so let's present the ACTUAL figures showing the individual TANGIBLE records of each dam and daughter together with the number of days each carried a calf and let the breeder draw his own conclusions about the SIRE.

Classification

Now as to the Classification Program. If you are still with me and are interested in my comments, let me say that in my opinion there never was a more dedicated group of men than our Official Inspectors. If any breeder who might envy an Inspector's life would travel with one of them for 30 days by air, train, bus or car — sit up half the night to make a 2 a. m. connection, travel holidays and Sundays etc. and work under all conditions, I am quite sure he would be very happy to return to the quiet of his own farm and the comfort of his own family. Inspectors are not only expected to do an exacting, consistent job of classifying but they must also act as an ambassador of good will for our Association and the Program. When an Inspector is confronted with a G and GP herd and the owner has led himself to believe he has a GP and VG herd it is pretty hard to "set the man right" and do a great deal on the "good will" end of the job. No one appreciates the handicap an Inspector works under more than the man himself. You and I, as Breeders. LIVE with our cattle—we see them every day and it has always been a marvel to me how an Inspector can come on the place, spend a few minutes with each cow and come up with as accurate a picture as he usually does. The Classification of Udders is one of the big problems for Inspectors. The breeder sees his cow the first thing in the morning with say a VG udder full of milk—she milks out clean and dry and shows a VG dry udder and would easily Classify as such IF the Inspector happened to check your cow soon after milking or a short time before milking. However some herds have to be inspected during the middle of the day and when he comes up with a

(Please turn to page 90)

WANTED . . .

Assistant Herdsman

for large reg. Holstein herd in central Virginia. We milk twice a day, and our herd is one of the highest in the state for its size. New house with modern conveniences. References required, and they should be from people who know something about applicant's work. If you live too far away from Virginia, it might be better not to answer this advertisement as a personal interview would be necessary. Please give me as much information as possible in your first letter.

J. E. TAYLOR

Meadowfarm Orange, Virginia

MUST CLOSE OUT NOW

I have a dozen exceptional heifers for sale, large, good type, well bred. Our complete sell-out. Must go at once. You can buy them right. Included are daughters of these sires:

Lyon Brook Wallie Queen
Pebble Beach Prince of Wayne
Ednachester Inka Sensation
Greenaway Max Sovereign
Staffordshire Dean Lucifer Xmas
Winterthur Select Fobes Wallace

Write:

RUFUS C. WELLS
Wells Rd., Norwich, N. Y.
Acc. - Cert. - Vacc.

FOOD OF CHAMPIONS
Brady Crimped Hay!

PUREBRED STOCK

the country over — are thriving today on *Brady protein packed conditioned hay!* For Brady, pioneer in farm machinery manufacturing, has scored another first with the outstanding Brady Hay Conditioner!

STEMS CURE AS FAST AS LEAVES

with the Brady! With crimping action hay is now harvested twice as fast *and without* protein loss!

FOR THE PIONEER

in hay conditioners — BUY BRADY. *You can't go wrong!* It's the hay conditioner that feeds champions — the hay conditioner that seals-in valuable proteins and minerals with no leaf loss . . . that makes hay as field green in winter as the day it's cut.

DON'T BUY ANY HAY CONDITIONER
UNTIL YOU HAVE SEEN THE NEW 1959 BRADY IN ACTION!

CHOOSE THE LEADER!

BUY BRADY!

HAY CONDITIONER THAT FEEDS CHAMPIONS!

BRADY MANUFACTURING CORP.
Box 1456, Dep't. H.F.W., Des Moines, Iowa

YES! Send me free, full color, illustrated folder about the 1959 Brady Hay Conditioner.

NAME.....

ST. OR R.R.....

CITY..... STATE.....

FARMER ☐ DEALER ☐ STUDENT ☐

BRADY MANUFACTURING CORP., Des Moines, Iowa

FAMOUS BRADY PRODUCTS: BRADY CHOPPERS, MOUNTED AND PULL-TYPE ROTARY HOES, FIFTH-WHEEL AND AUTO STEER WAGONS, HAY CONDITIONERS

Holstein Letterheads

Modern individual business stationery will add distinction to your Holstein enterprise. Inexpensive—500 sheets and envelopes (Hammermill Bond) $17.20 and up.

Send for NEW portfolio of sample letterheads now in use by leading breeders from coast to coast, suggesting many different designs, color combinations, type faces, cuts, decorations, etc. Price list included.

THE CORSE PRESS, Incorporated

SANDY CREEK, Box A, New York

"Holstein Printers Since 1885"

COMPLETE SALE SERVICE
for the
Western States
or wherever
Good HOLSTEINS Grow.

R. E. EVERLY, Sale Mgr.

616 Alaska Bldg.
SEATTLE 4, WASHINGTON
(Phone: Elliott 2678)

WE SPECIALIZE IN HOLSTEIN DISPERSALS

We take the risk out of the largest business transaction of your lifetime — THE DISPERSAL OF YOUR HERD AND REAL ESTATE! WE WILL HANDLE YOUR SALE ON A GUARANTEED BASIS AND BACK IT WITH REAL MONEY!

Call us now whether you are thinking of having a dispersal now or in the near future. We have the know-how of experience in many of the largest dispersals held!

CHAS VOSBURGH, Auctioneer
Cortland, N. Y. (Dial SK 6-8133)

OFFICIAL CANADIAN EXTENDED PEDIGREES

"They Help You Sell"

Up-To-Date — Complete — Unmatched For Facts

Typewritten, 4-gen., 2 Colours, one carbon copy	$2.50
Mimeographed in one colour—25 copies	4.00
Additional copies beyond 25—2 cents each	
"Who's Who in Canadian Holstein Sires—per copy	1.00

PEDIGREE DEPARTMENT
THE HOLSTEIN-FRIESIAN ASSOCIATION OF CANADA
BRANTFORD, ONTARIO, CANADA

Look for this Sign

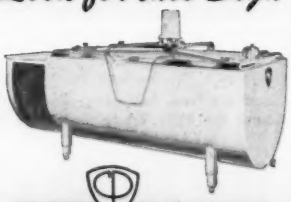

MILKEEPER
Reg. U. S. Pat. Off.
BULK FARM
COOLING TANKS

AUTHORIZED DEALER
MILKEEPER
BULK FARM COOLING TANKS
Creamery Package

for EXTRA QUALITY AND HELPFUL SERVICE—for you and your patrons

THE Creamery Package MFG. COMPANY

Gen'l and Export Offices:
1243 W. Washington Blvd.,
Chicago 7, Ill.
Sales Branches in 23 Principal Cities

GP on udder the breeder can't understand it. If the Inspector is satisfied that the udder, as he sees it, isn't a true picture he may raise his estimate for Mammary a point or two. He may be quite satisfied that IF it were possible for him to re-check that udder at milking time he could give her the VG she might deserve but since that is usually impossible a point or two raise is all he can possibly do and the owner, looking at his cow through the eyes of the Inspector, almost always will agree that "as the cow stands" the Inspector is right on his original estimate. However if that point or two short of VG on mammary made the difference of GP or VG on the cow, visitors of the herd for the next two years will criticize that Inspector for missing that VG cow.

Most mature cows stay pretty much in character—that is—a GP cow stays that way at all stages of her lactation. However once in a while a GP cow will be VG two months out of the year and for a week or ten days might even go Excellent if the Inspector happened to catch her right, or if the breeder had a 'Special' for that particular cow at that time. An Inspector has no way of knowing this but he sometimes gets credit for a blunder.

Of course the big problem comes in the Classification of immature animals. We learned in the very first few years the folly of making a 2 yr-old Excellent because they almost always turned out to be anything but that even a couple of years later. While the same thing is largely true of 3 yr-olds, when an Inspector finds a 3 yr-old with the balance and points that add up to Excellent on his little card he has to give it to her even though experience has taught him that she will doubtless turn out to be anything but Excellent even as a 6 yr-old. On the other hand when he finds a 3 yr-old that experience has taught him has every chance of developing into a high Very Good or Excellent cow at 8 or 9 years of age, all he can possibly do is try and impress the owner with the fact that she has the makings of a great cow although all he can add up on his little card is 84 points which just isn't too impressive. What usually happens is that the breeder puts the sire of the Excellent 3 yr-old into heavy service, uses one of her sons as junior herd sire—and discards the other bull.

At the Convention

Many of you reading these lines are in Nebraska attending our 1959 Na-

tional Convention. We welcome you here and hope you are having a pleasant, profitable week. Conventions also have their Tangible and Intangible factors with often the intangible, as in cows, proving to be the most important part. Too often about all we do in a Tangible way at a Convention is elect our officers, correct the wording of our by-laws, and tell ourselves of our progress. We spend thousands of dollars each year advertising in Hoard's Dairymen and other farm papers the virtues of our breed. We picture the Holstein Cow as a big, strong, healthy, long-lived cow — good for many years of profitable production and mention the high salvage value at the end of her career. We project the "Holstein Cow of 1970" to be a cow that will AVERAGE 8 to 10 lactations of profitable production . . . and what are we doing to make this "dream" come true? How can we expect breeders to develop the kind of a cow that is Excellent and at her highest point of production at 8 or 9 years of age when we continue to discriminate against such an animal in the Show Ring in the first 5 of the 7 female classes . . . when we make the short lived—early maturing cow Excellent at 3 years and leave such a cow Good Plus at that age? How can we keep the sires of such cows from being sent to the butcher when our Tangible "daughter-dam" comparisons give a "stacked deck" to the sire of early maturing animals?

Now, maybe I am all wrong in this matter. I have lots of good friends breeding "early-maturing" cattle that are perfectly satisfied with them. They are having lots of fun and are making a barrel of money breeding this kind of cattle and taking full advantage of our present TANGIBLE Factors. A really good operator can have a lot of fun showing his early maturing calves and heifers. Also his high classifying young cows not only win for him in the Show Ring but are fast starters and help him to maintain his 500 or 600-lbs. fat herd-average. If he is smart enough to sell quite a few of his high scoring Very Good and Excellent cows while they are at their "top" he can count on $1000.00 or more apiece for them and if he keeps a few of these top animals past their top form he has another daughter and perhaps a couple of high priced bull calves to sell. Even if he has to sell the "old cow" to the butcher to keep up the "mouth watering" quality of his herd she still brings him in $250 or $300 at present beef prices. Couple

(Please turn to page 97)

"In The 3 Years I Have Used My DARI-KOOL It Hasn't Cost Me One Penny For Service!"

Writes MR. LEO D. ZIEGLER, Middleton, Wisconsin

"I have used my Dari-Kool for three years and it hasn't cost me a single penny for service. Dari-Kool's large reserve ice-bank enables me to cool milk even during electric power failures. The moist milk tank side walls make it much easier to clean than other coolers. I sure am happy that I chose a Dari-Kool."

(signed) Leo D. Ziegler

Shown above new low design 400 gallon Dari-Kool. Also available in capacities from 100 to 1250 gallons.

NEW DARI-KOOL COOLS FASTER THAN ANY OTHER COOLER— *and here's why*

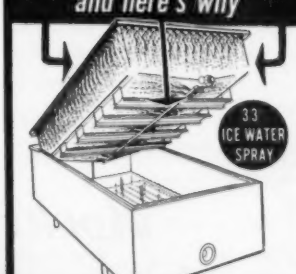

33° ice-water is pressure-sprayed over all 4 sides and the entire bottom of the milk tank. Milk heat is removed faster than is possible with any other cooler or method.

- Dari-Kool's faster cooling means lower blend temperatures—higher quality milk.
- The milk cannot be damaged by freezing because it is cooled with 33° ice-water.
- Dari-Kool tanks are much easier to clean. The moist milk tank sidewalls prevent spattered milk from drying on — which causes milkstone.

A recent nation-wide survey of bulk tank owners shows Dari-Kools are preferred 3 to 1 over the next leading brand. Your dealer has a copy of this survey. Ask to see it.

Send for your **FREE MILKHOUSE PLAN KIT**

Write Dept. 26 today

DAIRY EQUIPMENT COMPANY • Madison, Wisconsin

Conclusive Proof — of the Definite Correlation of Type and Production

"COUNT" AND HIS TWO NEAREST DAMS

DUNLOGGIN DUCHESS ANNA (GM)
(EX - 94 pts.)
11y 365d 3X 25627 3.7% 941 F.
Daus. with 1487, 1479, 999 and 922.

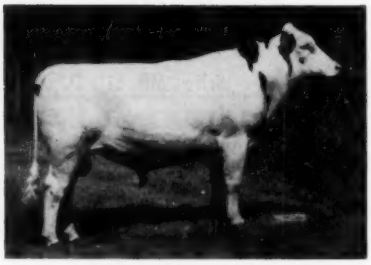

ROCK RIVER COUNT
aAa, SSR, son of Budd Farm Master Duke from Haven Hill Crescent Gewina Count.

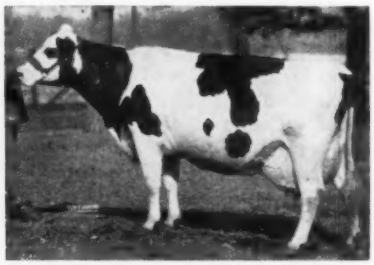

HAVEN HILL CRESCENT GEWINA COUNT
EX - 94 - aAa - SSR
365d 3X 8y 38,878 M 3.9% 1523 F.

These are the records of the closely related females in the pedigree of ROCK RIVER COUNT - our sire with the greatest blend of the breed's highest production records.

Age	Fat	Milk	Class.	Name of cow	Life production	Relationship to Count
8	1523	38,878	EX-94	H. H. Cres. Gewina Count	181,506M - 7,174F	Dam
13	1487	33,900	EX-95	Erindale Dun. Anna	163,263M - 7,013F	Mat. sister to sire of Count, B F Master Duke
11	1479	33,198	EX-95	Erindale Dun. Anna	163,263M - 7,013F	Mat. sister to sire of Count, B F Master Duke
12	1362	33,343	not cl.	GM - Erindale Lady Laux.	204,335M - 8,013F	Pat. gr. dam to sire of Count
9	1283	33,589	EX-94	H. H. Cres. Gewina Count	181,506M - 7,174F	Dam of Count
9	1088	27,397	EX-95	Erindale Dun. Anna	163,263M - 7,013F	Mat. sister to Count's sire
8	1078	28,076	not cl.	Erindale Lady Lauxmont	204,335M - 8,031F	Pat. granddam to Count's sire
8	1076	25,799	EX-95	Erindale Dun. Anna	163,263M - 7,013F	Mat. sister to Count's sire
7	1069	27,953	EX-94	H. H. Cres. Gewina Count	181,506M - 7,174F	Dam
2	1046	21,468	VG-2y	B. F. Mistress Little Jo		¾ sister to Count's sire
7	1031	24,462	VG	Erindale Lauxmont Flora	91,052M - 3,582F	Dtr. of Erin. Dun. Anna (Mat. sister to Count's sire)
2	1015	20,469	VG-2y	B. F. Mistress Anna		Full sister to Count's sire
6	1011	27,315	VG-88	Rock River Burke Gewina	over 105,000M	Mat. sister to Count's sire
6	999	28,383	EX	Erin. Laux. Dun. Jewel	87,875M - 3,442F	Mat. sister to Count
2	990	24,162	2-yr	Budd Farm Admiral Kate		Gr. dtr. of Laux. Ad. Ideal
7	983	26,432	VG-88	Rock River Burke Gewina	over 105,000M	Maternal Sister to Count
9	980	25,046	not cl.	Erindale Dun. Anna	163,263M - 7,031F	Pat. gr. dam to sire of Count
5	963	24,739	EX-94	H. H. Cres. Gewina Count	181,506M - 7,174F	Dam
7	958	24,712	not cl.	Erindale Lady Lauxmont	204,335M - 8,031F	Pat. gr. dam to sire of Count
11	941	25,627	EX-94	Dun. Duchess Anna	Over 100,000 since 11 yrs.	Pat. Granddam of Count
4	929	24,340	not cl.	Erindale Lady Lauxmont	204,335M - 8,031F	Pat. gr. dam to sire of Count
9	922	21,918	VG	Erin. Dun. Duchess Edna	96,719M - 3,863F	Maternal sister to Count's sire
13	837	20,634	EX-94	Dun. Duchess Anna	Over 100,000 since 11 yrs.	Pat. Granddam of Count
14	834	19,358	EX-94	Dun. Duchess Anna	Over 100,000 since 11 yrs.	Pat. Granddam of Count
2	732	19,358	VG	Rock River Della Sensat.	(Ill. State Leader)	Mat. sister to Count's dam

Thus we have in the two nearest dams of **Rock River Count** certainly two of the breed's truly great brood cows. With this overwhelming evidence of the will for high level production, the uniform high type of the closely related cattle, it is hard to conceive how the Count daughters will be less than tremendous.

Because of the size of both his sire and dam, Count has become a 3,000-lb. 3-yr. old; and he has, without exception, transmitted his great size and strength to his offspring. Rock River Farms has never had a sire that transmitted more uniformity of excellent body conformation—and as a special bonus, they bear a remarkable resemblance to old "Gewina."

"SLINGERLAND"

Rock River Farms

- An aAa Herd -

Semen details of Rock River Count on request

BYRON, ILLINOIS

Mr. & Mrs. R. B. McLaughlin, Owners

ADVANCED REGISTRY REPORTS

Holstein-Friesian Association of America

April - 1959

ADVANCED REGISTRY LACTATIONS

Of the 89 records processed for this report, 44 met Honor List requirements. Of the Honor List records listed below, 29 were made in 2X Classification and 15 in the 3X Classification; 14 were in the Ten-Months Division and 30 were in the Yearly Division. State Leaders are reported for Idaho, Iowa, New Hampshire, New Jersey, New York and Pennsylvania. A National Leader for both fat and milk is reported for Pennsylvania.

TEN-MONTHS DIVISION

Milked 2 Times Daily

Cow	Sire	Age Y.	Age M.	L. of R.	Car Calf	Milk			Owner
JUNIOR TWO-YEAR CLASS									
Mooseheart Gerty Burke 4175053 (GP)	Pabst Sir Roburke Rag Apple	2	3	305	196	13875	3.9	537	Mooseheart, Mooseheart, Ill.
Skokie Benediction Jewel 4173410 (VG)	Skokie Golden Benediction	2	2	305	188	11378	4.4	504	Elmwood Farms, Lake Forest, Ill.
SENIOR TWO-YEAR CLASS									
Skokie X Colantha 3999949 (GP)	Skokie Golden Cross	2	9	305	160	16536	3.8	631	Elmwood Farms, Lake Forest, Ill.
Harlane Hope Harrison Burke 4060459	Sangard Hope Burke	2	7	305	232	12478	4.1	517	University of California, Davis, Calif.
JUNIOR THREE-YEAR CLASS									
Hamaret Victory Canary 4182218 (VG)	Hamaret Victory Titleholder	3	5	305	175	15902	4.4	704	Charles Meek, Norwich, N. Y.
		State Leader							
Hilltop Gloria Elsie 3939446 (G)	Clarkdale Gloria Transmitter	3	2	305	189	16064	3.9	630	Charles Stroh, Suffield, Conn.
JUNIOR FOUR-YEAR CLASS									
Tiger Lily Arabel BCDC 3720347 (VG)	Winterthur Victor Select Arab	4	4	305	173	20123	3.7	735	Howard Sisson, Sherburne, N. Y.
SENIOR FOUR-YEAR CLASS									
Milk & Honey Josephine Zenith 3663864 (GP)	Winterthur Fobes Posch Zenith	4	10	305	163	14534	4.2	612	J. S. Johnson, Oldwick, N. J.
Foxwood Arab Queen 4011420 (GP)	Winterthur Victor Select Arab	4	5	305	170	16485	3.7	608	Howard Sisson, Sherburne, N. Y.
FULL-AGED COWS									
Hilltop Lucian Cherry 3649172 (VG)	Osborndale Lochinvar Lucian	7	0	305	178	16245	4.6	746	Charles Stroh, Suffield, Conn.

Milked 3 Times Daily

Cow	Sire	Age Y.	Age M.	L. of R.	Car Calf	Milk			Owner
JUNIOR TWO-YEAR CLASS									
Zimmerman Royal Panstar Alva 4470045	Zimmerman Prince Star Royalist	2	1	305	162	19214	3.8	729	Lewis A. Zimmerman, Lehighton, Pa.
SENIOR THREE-YEAR CLASS									
Zimmerman Abstar Rosa Dina 4111410	Zimmerman Panstar Abe	3	6	305	174	19376	4.1	802	Lewis A. Zimmerman, Lehighton, Pa.
Skokie Duchess Nig 3889845 (VG)	Skokie Prince Dutchland	3	8	305	170	17569	4.0	708	Elmwood Farms, Lake Forest, Ill.
SENIOR FOUR-YEAR CLASS									
Zimmerman Panstar Royal Sandra 4045056	Zimmerman Star Pansy Ideal	4	9	305	175	25496	3.7	933	Lewis A. Zimmerman, Lehighton, Pa.
		State Leader				National Leader			

YEARLY DIVISION

Milked 2 Times Daily

Cow	Sire	Age Y.	Age M.	L. of R.	Car Calf	Milk			Owner
JUNIOR TWO-YEAR CLASS									
Mooseheart Salma Burke 4175052 (GP)	Pabst Sir Roburke Rag Apple	2	3	353	193	14807	4.7	693	Mooseheart, Mooseheart, Ill.
Mooseheart Pet X Wil-Burke 4153492 (GP)	Mooseheart Excellency	2	4	359	193	15000	3.9	592	Mooseheart, Mooseheart, Ill.
Skokie Benediction Jewel 4173410 (VG)	Skokie Golden Benediction	2	2	365	248	12619	4.5	569	Elmwood Farms, Lake Forest, Ill.
Mooseheart Gerty Burke 4175053 (GP)	Pabst Sir Roburke Rag Apple	2	3	335	226	14231	3.9	555	Mooseheart, Mooseheart, Ill.
SENIOR TWO-YEAR CLASS									
Skokie X Colantha 3999949 (GP)	Skokie Golden Cross	2	9	365	220	17995	3.9	706	Elmwood Farms, Lake Forest, Ill.
N J E S Gerben Vivi Baptista 3996248 (G)	Poestenkill Burke Gerben	2	10	365	107	16738	3.9	656	New Jersey Agr. Exp. Station, Sussex, N. J.
		State Leader							
Knollwood Ideal Nora 4032197 (VG)	Cochran Ideal	2	8	365	208	14323	4.4	637	Daniel I. Mayne, Fairport, N. Y.

Cow	Sire	Age Y.	M.	L. of R.	Car. Calf	Milk			Owner
JUNIOR THREE YEAR-CLASS									
Hilltop Gloria Elsie 3939446 (G)	Clarkdale Gloria Transmitter	3	2	325	209	16500	3.9	645	Charles Stroh, Suffield, Conn.
SENIOR THREE-YEAR CLASS									
Oregon Lyons Vivian 3933804 (G)	Vernway Imperial Ormsby Lyons	3	7	365	128	17367	3.7	646	Oregon State College, Corvallis, Oreg.
JUNIOR FOUR-YEAR CLASS									
Bess Ormsby Burke Triune Queen 3744881	Sir Bess Ormsby Burke Fobes	4	5	365	212	16944	4.5	754	G. F. Walters & Son, Waterloo, Iowa
		State Leader							
Idaho Harry Bette 3781662	Idaho Barney Harry	4	1	365	206	20669	3.6	740	University of Idaho, Moscow, Idaho
		State Leader							
SENIOR FOUR-YEAR CLASS									
U N H Squire Adella 3655134 (GP)	U N H Ormsby Sensation Squire	4	9	365	212	19009	4.8	912	University of New Hampshire, Durham, N. H.
		State Leader							
FULL-AGED COWS									
Hilltop Gloria Clover 3649183 (GP)	Clarkdale Gloria Transmitter	5	8	365	187	21899	4.0	867	Charles Stroh, Suffield, Conn.
Alcartra Alfarock Pride 3453246 (GP)	Knollwood Alcartra Chieftain	6	0	345	175	18319	4.5	822	Daniel I. Mayne, Fairport, N. Y.
Hilltop Gloria Sandra 3649180 (VG)	Clarkdale Gloria Transmitter	6	1	365	220	20487	3.9	790	Charles Stroh, Suffield, Conn.
Hilltop Lucian Cherry 3649172 (VG)	Osborndale Lochinvar Lucian	7	0	352	225	16998	4.6	785	Charles Stroh, Suffield, Conn.
N J E S Naomi Sadie Vinci 3338456 (GP)	Shaws Dauntless Fame Naomi	6	10	365	128	18844	4.1	772	New Jersey Agr. Exp. Station, Sussex, N. J.
Kitty Gypsie Bill Catherine 3576857 (EX)	Redfield Gypsie Bill	8	10	353	180	20556	3.7	761	Dr. Herbert Lothe, Bristol, Wis.
Skokie Princess Georgia 3377497 (VG)	Dunloggin Lochinvar Prince	6	8	365	190	18303	3.9	714	Elmwood Farms, Lake Forest, Ill.
Milked 3 Times Daily									
JUNIOR TWO-YEAR CLASS									
Zimmerman Royal Panstar Alva 4470045	Zimmerman Prince Star Royalist	2	1	362	219	21388	3.8	824	Lewis A. Zimmerman, Lehighton, Pa.
SENIOR TWO-YEAR CLASS									
Pabst Leader Fobes Cowayne 4034584 (VG)	Wis Leader	2	7	365	149	22332	3.6	810	Pabst Farms, Inc., Oconomowoc, Wis.
Brauns Comet Lila 4200767 (VG)	Pabst Comet	2	7	365	191	18692	3.7	700	Sunny Lea Farm, Waukesha, Wis.
SENIOR THREE-YEAR CLASS									
Zimmerman Abstar Rosa Dina 4111410	Zimmerman Panstar Abe	3	6	351	220	20328	4.2	852	Lewis A. Zimmerman, Lehighton, Pa.
SENIOR FOUR-YEAR CLASS									
Zimmerman Panstar Royal Sandra 4045056	Zimmerman Star Pansy Ideal	4	9	351	221	27409	3.7	1010	Lewis A. Zimmerman, Lehighton, Pa.
Skokie Benediction Nell 3637511 (VG)	Skokie Gracious Benediction	4	11	365	30	24133	3.8	926	Elmwood Farms, Lake Forest, Ill.
FULL-AGED COWS									
Zimmerman Bestar Pietje 3896923	Zimmerman Panstar Beach	5	0	365	216	25505	4.0	1018	Lewis A. Zimmerman, Lehighton, Pa.
Hazel Bush Pabst Sweet Afton 3329393 (EX)	Pabst Burke Prairie	7	2	365	199	22759	4.1	926	Pabst Farms, Inc., Oconomowoc, Wis.
Pansco Belle Rehadel 3441626 (GP)	Pansco Belle Design	5	11	365	182	24457	3.7	906	F. F. Pellissier, Whittier, Calif.
Zimmerman Par Star Penny 3109257	Sheshequin Star Prince Piebe	9	0	365	-	24901	3.6	889	Lewis A. Zimmerman, Lehighton, Pa.
Time-O-Day Hark Arlene 3695587 (VG)	Anker Pabst Hark	5	2	365	177	25009	3.4	856	Pabst Farms, Inc., Oconomowoc, Wis.

LACTATION AVERAGES

	No. Rec.	Avg. Milk	%	Avg. Fat
Adler, Floyd, Longmont, Colo.	34	13015	3.6	467
Alleman, E. D., Big Prairie, Ohio	42	11171	3.8	422
Anderson, R. L., Whitewater, Wis.	57	12998	4.0	519
Andrews, A. L., South Wayne, Wis.	54	11856	3.4	403
Armstrong County Home, Kittanning, Pa.	16	11690	3.5	406
Athens State Hospital, Athens, Ohio	69	11204	3.5	389
Babler, Ralph R., Dakota, Ill.	23	14185	3.6	511
Bahler Farms, Inc., Rockville, Conn.	32	16557	3.6	596
Bailey, Charles L., North Charlestown, N. H.	5	13208	3.8	503
Baker, Russell, Lake City, Mich.	22	12948	3.7	483
Balis, Ernest & Boyd, Janesville, Wis.	21	13634	3.7	498
Barrows, Nat H., Jr., Atkinson Depot, N. H.	26	12858	3.6	468
Barthel, W. L., Salem, Wis.	42	12239	3.6	436
Bastian Brothers, Hinckley, Ill.	24	13173	4.1	543
Beck, John D., Buffalo Center, Iowa	18	13794	3.5	485
Beckwith, A. Clifford, Leavenworth, Kans.	16	11158	3.8	428
Beier, Arthur & R. Kurth, Ripon, Wis.	35	15470	3.7	568
Bickford, S. L. & P. A. Coons, Newtown, Conn.	49	14223	3.8	538
Biddle, Clark O., Wauseon, Ohio	15	13250	3.8	510
Blackwell, Charles A., Walpole, N. H.	62	13761	3.7	507
Blukel Holstein Farm, Granville, Ill.	31	14148	3.5	499
Bly Farm, Jamestown, N. Y.	61	10756	3.7	398
Blythe, Harry E., Wooster, Ohio	49	11529	3.6	418
Bott, Louis, & Sons, Rupert, Idaho	11	14473	3.7	529
Bowman, Hugh, Larned, Kans.	32	15253	3.8	585
Burmeister, C. A., Cedar Rapids, Iowa	10	8718	3.4	298
Burri, George L., Nampa, Idaho	77	14313	4.0	571
California State Polytechnic College, San Luis Obispo, Calif.	28	15660	3.8	595
Carr, Robin, Fowlerville, Mich.	19	16002	3.9	618
Charton, Fred A., Bolivar, Ohio	49	12356	3.8	474
Chippewa County Hospital, Chippewa Falls, Wis.	69	14651	3.7	549
Christie, Laurence G., Bozeman, Mont.	34	14553	3.4	489
Clinton Stock Farm, Barron, Wis.	51	14401	4.1	594
Conner, Lester & Delmar, Lyons, Kans.	46	12040	3.8	458
Cook, Earl A. & Glen E., Elkhart, Ind.	20	15539	3.6	554
Cook, H. W., & Sons, Elkton, Md.	43	14278	3.7	535
Cooke, Walter, Allegan, Mich.	7	12171	3.9	475
Corbett, Donald P., Waterville, Maine	48	13326	3.3	446
Corda, Frank S., Gonzales, Calif.	109	13583	3.7	501
Cowles, G. Harold, Ashville, N. Y.	58	11847	3.6	424
Dairy Cattle Research Branch, Agricultural Research Center, Beltsville, Md.	109	15529	3.9	608
Dane County Farm, Verona, Wis.	64	11689	3.6	425
Davis, William H. V., Somerville, N. J.	44	13714	3.9	538
De Groat, Leonard, Lyons, N. Y.	47	15557	3.7	571
Dettwiler, Gilbert, Monroe, Wis.	25	14890	3.6	538
Dibble, Benjamin E., Delavan, Wis.	36	10652	3.6	388
Donald, Richard E., Canton, Minn.	21	13958	3.5	482
Dopp, Kenneth, Carson City, Mich.	24	13512	3.6	480
du Pont, H. F., Winterthur, Del.	62	15222	3.6	550
Edwards, J. Sherwood, Bridgeport, Conn.	63	14390	3.7	533
Ellis, Scott, & Sons, Dallas Center, Iowa	7	12504	4.0	495
Ellis & Smith, Greene, Iowa	19	16041	3.8	609
Ensor, Gerald M., Cockeysville, Md.	40	9977	3.7	365
Essex County Agricultural School, Hathorne, Mass.	22	12818	3.7	477
Estabrooks, Norman W., West Bridgewater, Mass.	39	13258	3.6	478
Falk, Robert, Mystic, Conn.	22	14617	3.9	572
Fessler, Edwin E., Dow, Ill.	30	14355	3.4	481
Filk, H. W., & Son, Hutchinson, Minn.	30	13114	3.6	477
Fisher, Walter H., Muncie, Ind.	46	13029	3.9	508
Flying Dollar Ranch, Fond du Lac, Wis.	24	12511	3.6	450
Frerking, W. F., & Son, Herkimer, Kans.	8	11897	3.7	444
Gabel, Stanley T., Newport, Pa.	26	13602	3.8	520
Gantz, Wilbur R., Grove City, Ohio	19	12376	3.6	446
Gardner, Robert W., Solon Mills, Ill.	31	11100	3.6	400
Garvey, Michael J., West De Pere, Wis.	11	14976	3.3	494
Gaumitz, Gustave A., Fall River, Wis.	21	12501	3.6	455
Gawthrop, Harold & Carl, Etna Green, Ind.	16	14478	4.0	574
Geiger, Frank F., & Son, South Lyon, Mich.	18	14325	3.6	511
Goeke, Roland H., Newton, Wis.	37	14313	3.7	531
Gold, Theodore S., West Cornwall, Conn.	40	9769	3.6	351
Graf, Fred, Stockbridge, Mich.	50	13705	3.7	503
Graham, Charles E., Linwood, N. C.	54	12151	3.7	445
Great Home Farm, Belgium, Wis.	47	12402	3.7	456

	No. Rec.	Avg. Milk	%	Avg. Fat
Green, R. Russell & Mary C., Thurmont, Md.	38	13383	4.0	533
Greenhoe, Harold, Carson City, Mich.	25	14800	3.5	518
Green Top Farm Dairy, Genoa, Ill.	49	12660	3.7	463
Grohmann, H. Victor, Sussex, N. J.	16	10105	3.4	345
Gundersen, Sigurd B., West Salem, Wis.	27	14039	3.6	507
Hales, Gordon F., Columbia Station, Ohio	5	11177	3.6	398
Handy Farms, East Aurora, N. Y.	42	15099	3.7	558
Hathorn, Byron C., White River Junction, Vt.	28	15682	3.5	555
Havens, Gertrude, & Sons, Fremont, Ohio	23	13553	3.5	479
Heft, Elmo, Conklin, Mich.	12	14550	3.7	537
Herr, Galen W., Elizabethtown, Pa.	21	11809	3.8	452
Hertzler's Dairy Farm, Elizabethtown, Pa.	51	12316	3.9	481
Hess Brothers, Grafton, Ohio	29	13861	3.7	515
Hewitt, H. L., & Sons, Farm No. 1 & Farm No. 2, Elkton, Mich. (Composite Average)	41	16417	3.6	593
Hickey, Maurice, Davis Junction, Ill.	17	13877	3.7	508
Higher View Dairy Farms, Hays, Kans.	41	10922	3.8	412
Hill, Gaylord E., Barneveld, Wis.	32	12439	3.9	486
Hoffman Brothers, Ellington, Conn.	18	14726	4.0	582
Holmes, D. V., & Son, Kankakee, Ill.	43	14131	3.7	528
Hoose, Arthur D., Fishkill, N. Y.	14	15204	3.5	525
Howard, Robert J., Sherburne, N. Y.	73	13056	3.6	471
Iowa Annie Wittenmyer Home, Davenport, Iowa	30	12652	3.6	454
Island Stock Farm, Whitehouse, N. J.	60	12569	3.7	466
Jocinah Farms, Marion, Ind.	33	10258	3.4	346
Johnson, Alton, Battle Ground, Wash.	36	15333	3.4	521
Johnson, Chester M., Kittery, Maine	27	14485	3.9	558
Jones, Edward M., Belmont, N. Y.	34	14113	3.9	544
Jones, J. A., & Daughters, Forest, Ohio	24	14000	3.9	542
Jones, Neil, Wahpeton, N. Dak.	25	12977	3.6	467
Kaderly, E. R. & E. J., Juda, Wis.	53	12830	3.5	451
Kahler, Russell P., Hartville, Ohio	21	12766	3.8	479
Kalmey, John E., Shelbyville, Ky.	23	12913	3.6	468
Karlburg, Carl T., Sherrard, Ill.	12	10360	3.8	391
Kasper, Kenneth, & Sons, Medford, Minn.	44	14692	3.7	537
Kelsey, Monford S., Canastota, N. Y.	56	11778	3.6	419
Kies, T. T. & Dean Thompson, Zearing, Iowa	8	11350	3.7	418
Kluck, Edward A., Saginaw, Mich.	22	14995	3.7	549
Knapp School of Country Life, Nashville, Tenn.	46	11770	3.6	426
Knight, William H., Elsie, Mich.	18	14008	3.7	513
Koegler, Kenneth, Ashland, Ohio	16	11789	3.6	419
Koehn, Milford A., St. Olaf, Iowa	8	14596	3.4	496
Kresge, Carl R. & Sara A., New Hope, Pa.	20	13919	3.7	519
Kreuziger, Otto & James A. Ray, River Falls, Wis.	45	14546	3.9	570
Kubin, Dale, McPherson, Kans.	24	10112	3.5	357
Lamb, Charles E., & Sons, Greentown, Ind.	28	15094	3.9	595
Landmeier, Wilbert B., Wheaton, Ill.	24	10712	4.0	424
Lane, Henry & Mary, Dundee, N. Y.	6	15088	3.7	558
Leigh, Carl C., & Son, Webster, N. Y.	32	13212	4.0	528
Lessard, Philip A., Bloomfield, Conn.	28	16055	3.4	550
Linehan Bros., Clifton Springs, N. Y.	24	15478	3.5	541
Long Bros., Rolling Prairie, Ind.	27	10820	4.0	435
Long Island Agricultural & Technical Institute, Farmingdale, N. Y.	39	14158	3.8	535
Long's Guernsey Dairy, Inc., Portage, Pa.	21	13169	3.7	490
Lueck, Fred H., Ixonia, Wis.	13	12811	4.0	513
Lynn-Belle Farms, Medina, Ohio	9	12845	3.6	458
Macy, A. Martin, Locust Dale, Va.	32	15947	3.5	561
Mandan Farm, Stewartville, Minn.	35	14500	3.7	539
Mansperger, Carl A., Carl A., Jr., Lois T. & John H., Ellensburg, Wash.	33	15730	3.5	558
Mapleacres Farms, Kimmell, Ind.	25	15087	3.6	545
Massillon State Hospital, Massillon, Ohio	73	11628	3.6	420
Mayne, Daniel I., Fairport, N. Y.	31	13982	4.4	609
McCarty Bros., Sugar Run, Pa.	32	13723	4.0	552
McChesney Bros., New Galilee, Pa.	33	16022	3.7	597
McComb, Mae Sullivan, Suffield, Conn.	43	12650	3.5	447
McKenzie, Burt, Hollandale, Wis.	24	15959	3.8	607
McVay, T. Hobart, Nickerson, Kans.	48	9623	3.8	362
Meadow Brook Farm, Crescent City, Ill.	24	11460	3.7	421
Metz, Harry A., Howell, Mich.	14	13710	3.8	525
Miller, Ben & O., Brodhead, Wis.	32	13456	3.6	479
Miller, Clifton & Harold, Ancramdale, N. Y.	46	15594	3.8	593
Miller, H. G. & Richard E., Northfield, Minn.	48	11477	3.4	387
Miller, Paul E., & Son, Rockford, Ohio	28	12399	3.5	429
Millhauser, H. B., Reisterstown, Md.	51	15519	3.8	583
Morrison, Ray, Rensselaer Falls, N. Y.	21	15892	3.7	582
Muller, Ralph A., Washington, Ill.	20	15340	3.8	577
Musser, C. S. & M. G. Engle, Upland, Calif.	72	12352	3.7	453
Mutchler, W. Eugene & A. Neil, Cogan Station, Pa.	25	14310	3.7	534
Myers, John W., Menomonie, Wis.	49	12941	3.7	478
National Agricultural College, The, Doylestown, Pa.	45	13230	3.9	513
Newbold, Douglas T., Colts Neck, N. J.	27	13029	3.8	492
North Dakota Agricultural College, Fargo, N. Dak.	20	12135	3.9	468
Northern Wisconsin Colony & Training School, Chippewa Falls, Wis.	123	12642	3.8	483
Nutter, Fred J. & Robert, Corinna, Maine	79	16249	3.9	626
Ohlde, Raymond, Palmer, Kans.	24	10384	3.8	398
Oliver, Edward, Albany, Wis.	22	11845	3.6	421
Olson, Raymond, Hutchinson, Minn.	23	13157	3.6	474
Oregon State Farm, Oregon, Wis.	92	13421	3.7	493
O'Rourke, Cornelius, Fond du Lac, Wis.	18	12784	3.7	471
Orzech, Edward F. Roxbury, Conn.	23	11785	3.6	430
Osborn, Ross W. & Voyle, Syracuse & Leesburg, Ind.	25	11116	3.8	426
Pack, Don, & Son, Idaho Falls, Idaho	11	12352	3.3	406
Palmer, Glenn A., Topeka, Kans.	26	13525	3.8	510
Peterson, Raymond L., Blue Mounds, Wis.	20	16928	3.5	595
Phillips, Harlan R., Mayetta, Kans.	19	14473	3.6	528
Phillips Maple Lawn Dairy, Buckhannon, W. Va.	39	14864	3.8	558
Platz, Franklin, & Sons, Sigel, Ill.	7	17231	3.7	629
Pline, H. S., Nampa, Idaho	45	13646	3.7	501
Presby, Harold F., Pittsfield, N. H.	12	11511	3.6	409
Redfield State Hospital & School, Redfield, S. Dak.	73	13390	3.7	495
Reiff, Russell G. & H. E., Burnettsville, Ind.	34	14154	3.7	524
Renfrow, Everett, Bagley, Iowa	15	16085	3.4	546
Rettig, Orville, Malinta, Ohio	18	12503	3.9	488
Rhein, Kenneth, Brownsville, Wis.	45	12374	3.7	453
Richards, Grant S., American Fork, Utah	24	16481	3.7	611
Richter, Henry, Union Grove, Wis.	22	13081	3.7	479
Ridder Farm, Inc., Whitman, Mass.	61	11488	3.6	414
Ridenour, D. Mark, Smithsburg, Md.	19	7838	3.6	281
Riley, J. W., & Son, Brookston, Ind.	28	9127	3.3	303
Rindahl, Benton, Barnesville, Minn.	22	12646	3.8	477
Robenstead Farm, Poland, N. Y.	71	11799	3.6	425
Roberts, David J., Sauquoit, N. Y.	33	15361	3.9	593
Roche, John F., Rio, Wis.	23	13242	3.8	503
Russell, I. N. & Raymond, Elgin, Ill.	34	14158	4.0	569
St. Joseph's Orphan Home, Abilene, Kans.	62	11857	3.8	447
Schrage, William H., Trenton, Ill.	27	11098	3.6	399
Schuchart, R. P., Morehouse, Mo.	31	11007	3.7	404
Schultz, Vernon, Manitowoc, Wis.	8	15381	3.6	561
Schulz, Herman A., Edgar, Wis.	5	13384	3.7	500
Scranton, Oliver L., North Guilford, Conn.	31	15072	3.6	550
Seefeldt, Gerhard W., Theresa, Wis.	23	13439	3.6	485
Severy, M. U. & Joyce, Rochester, Vt.	27	14421	3.7	532
Shadel, Stuart & K. A. Miller, Janesville, Wis.	50	14282	3.5	496
Shelly, Leonard T., Spencer, Ohio	13	11497	3.7	422
Shimel, Floyd W., La Fargeville, N. Y.	44	13973	3.7	512
Shipley, William A., & Son, Urbana, Ohio	35	12802	3.5	454
Shultz, Lloyd, Pretty Prairie, Kans.	23	9904	3.9	384
Sims, Dr. Jacob B. & Myron W. Stryffeler, Lancaster, Ohio	27	14642	3.6	526
Sisson, Howard, Sherburne, N. Y.	32	17474	3.7	649
Sky-Go Farms, Fulton, Mo.	128	10688	3.6	383
Smith, Ray H., & Son, Frederick, Md.	56	13588	3.6	494
Smith, Ronald, Jonesboro, Ind.	43	11444	3.8	438
Snider, R. M., & Son, Outville, Ohio	61	11218	3.4	376
Spring, Elmo D., Galloway, Ohio	34	14617	3.8	549
State Hospital at Butner, Butner, N. C.	34	15052	3.5	527
State Hospital No. 4, Farmington, Mo.	97	9198	3.7	344
State of Washington, Western State Hospital, Fort Steilacoom, Wash.	123	13327	3.2	428
Stewart Bros., Anoka, Minn.	36	13355	3.7	490
Stoltzfus, Elmer, Yellow House, Pa.	17	10888	3.7	404
Stoltzfus, Elmer B., Elverson, Pa.	30	11176	3.9	441
Streu, Herman, Glencoe, Minn.	14	9846	3.6	352
Stuckman Bros., Albion, Ind.	19	14660	3.6	530
Sutherland, James, Fayetteville, N. C.	60	13240	3.6	479
Swanson, Roy H., Amery, Wis.	26	12448	3.8	470
Swayer, Wilbur J., Gurnee, Ill.	46	12357	3.9	477
Sweeney, Dolan, & Sons, Ubly, Mich.	21	16894	3.6	615
Swenson, Harold J., Spicer, Minn.	47	12922	3.6	462
Swenson, John Y., Pleasant Grove, Utah	27	14694	3.6	528
Szold, H. J., Washingtonville, N. Y.	42	14845	3.7	553
Tegart, William E., Troutdale, Oreg.	27	11673	3.7	434
Thomas, Orin A., & Sons, Inc., Rutland, Vt.	45	14841	3.8	569
Thomases, Fred & Florence, Mt. Bethel, Pa.	31	13531	3.8	513
Thompson, Russell R., Elroy, Wis.	12	12187	3.7	453
Thornton & Sowry, Springboro, Pa.	22	13187	3.5	457
Thorp, Walter L., & Sons, Coventry, Conn.	19	15348	3.4	529
Thrall, H. C., & Sons, Inc., Windsor, Conn.	61	14839	3.9	581
Toledo State Hospital, Toledo, Ohio	136	12925	3.7	472
Tollefson, A. E. & Edward & Anne Marie Renly, Orfordville, Wis.	24	13039	3.6	473
Treosti, Mel, Carnation, Wash.	36	13011	3.8	500
Triple-E Farm, Elgin, Ill.	55	11981	3.8	461
Ummel, John, Elkhart, Ind.	27	13951	3.8	533
University of Arkansas, Fayetteville, Ark.	42	10831	3.5	384
University of Connecticut, Storrs, Conn.	19	15583	3.6	566
University of Delaware, Newark, Del.	25	11553	3.8	444
University of Idaho, Moscow, Idaho	34	13688	3.6	494
University of Maine, Orono, Maine	27	16022	3.7	600
University of Missouri, Columbia, Mo.	53	11856	3.7	441
Utah State University, Logan, Utah	64	13616	3.8	518
Van Der Kooi, Charlie, Norwalk, Calif.	50	15641	3.7	576
Van Horne Farms, Van Hornesville, N. Y.	39	14860	3.5	524
Vermont Agricultural Experiment Station, Burlington, Vt.	45	14154	3.8	543
Vermont State Hospital, Waterbury, Vt.	73	13449	3.7	493
Wappler, Ervin, & Son, Sullivan, Wis.	20	11492	3.8	437
Waterman, Robert D., Sabattus, Maine	27	13464	4.1	550
Waterworth, Willis, Fall River, Wis.	37	13408	3.9	518
Weigel F. A., Jr., Knoxville, Tenn.	41	8851	3.6	319
Wessel, F. G., & Son, New Hartford, Iowa	5	14084	3.7	520
Wester, William, Gloster, Miss.	38	11650	3.4	398
Whipple, Max, Augusta, Mich.	15	14820	3.4	506
Wilcox, Leslie A., Cromwell, Conn.	10	12368	3.6	443
Willson, Shirley V., Delta, Ohio	8	16422	3.5	574
Wing, Amy E., Canaan, Conn.	44	13656	3.9	537
Wippermann, E. C., Sheboygan, Wis.	33	13467	3.6	485
Wisconsin School for the Deaf, Delavan, Wis.	18	12906	3.9	505
Wisner Farms, Warwick, N. Y.	25	15670	3.5	553
Witt, Howard & Grace, Hartford, Mich.	9	14471	3.8	544
Wittmus, Arnold C., Harvard, Ill.	26	11149	3.7	412
Wood, Thomas J. & Anna B., Mansfield, Pa.	23	12509	3.8	475
Woodworth, Ralph M., Groveland, Mass.	20	11145	3.7	412
Wyman, Earl C., Augusta, Maine	23	12794	3.8	492
Yankton State Hospital, Yankton, S. Dak.	45	14070	3.7	526
Yearkey, Milton, Massillon, Ohio	29	11288	3.8	424
Young, Davidson, Auburn, Wash.	60	12703	3.6	460
Youtz, C. Jason, & Sons, East Canton, Ohio	24	9908	3.5	343
Zarnowski, Jake, Newton, Kans.	51	12691	3.7	468
Zimmerly, Melvin R., Bluffton, Ohio	22	11909	3.5	420

SILVER MEDAL TYPE SIRES

Name of Bull and Owner	Daus. Fresh or 3 Yrs. Old	% Daus. Classified	Avg. Score	Required Score
JOHANNA CANARY PABST ORMSBY 1214317 (VG) Badger Breeders Co-op., Shawano, Wis.	30	70	82.6	82
LANGE REGAL HIGHLIGHT 1165945 Southern Wisconsin Breeders Co-op., Madison, Wis.	29	83	82.3	81

SILVER MEDAL PRODUCTION SIRES

Name of Bull and Owner	No. Pairs	No. Rec.	Daus. Avg. Milk	Daus. Avg. %	Daus. Avg. Fat	Dams Avg. Fat	Daus. Avg. Required
KYLAND PREMIER 1126392 (EX) W. D. Kyle, Jr., Oconomowoc, Wis.	12	23	15074	3.66	551	568	549
LYMAR DUNLOGGIN PRINCE 1195421 (GP) Fred Molitor, Poskin, Wis.	10	15	13008	4.03	524	454	492
VALENTINE POSCH ORMSBY FOBES 1146607 (EX) Badger Breeders Co-op., Shawano, Wis.	12	17	14109	4.32	610	592	561

GOLD MEDAL SIRE

KYLAND PREMIER 1126392 (EX)
W. D. Kyle, Jr., Oconomowoc, Wis.

GOLD MEDAL DAMS

LAKEFIELD HURON PAULINE 1901125 (GP)
George E. Pardonnet, Corunna, Mich.
PABST ROBEL CORNFLOWER 2669795 (VG)
Pabst Farms, Inc., Oconomowoc, Wis.
POSCH HAZEL ONA HOMESTEAD 2485855 (VG)
Loren R. Hoge, Harmon, Ill.

GOLD MEDAL DAMS (Con't.)

RAG APPLE WALKER HOLLYHOCK 2654205 (GP)
George E. Pardonnet, Corunna, Mich.
SHIAWANA ANNABELLE 1982928 (VG)
George E. Pardonnet, Corunna, Mich.
WALKER BESS FOBES HOLLYHOCK 2396820 (GP)
George E. Pardonnet, Corunna, Mich.

HERD CLASSIFICATION

Classification summaries are reported on 166 herds. The owner is accorded the privilege of surrendering certificates for cancellation if he wishes. Such animals are not included in the published summary.

Owner	EX	VG	GP	G	F	P	TOTAL
Ackerman, Albert, Sabetha, Kans.	0	5	23	5	2	0	35
Adams, Maurice & Alice, Harrington, Del.	0	5	22	5	0	0	32
Ahalt, C. Richard, Middletown, Md.	1	14	21	8	0	0	44
Ahalt, Maurice S., Middletown, Md.	0	0	14	6	1	0	21
Aldred, John R., Haymarket, Va.	0	0	5	3	0	0	8
Archbold, Mrs. Anne, Upperville, Va.	0	9	31	23	1	0	64
Ayers, Donald B., Rising Sun, Md.	0	2	8	3	0	0	13
Ayers, Joseph T., Rising Sun, Md.	0	1	9	4	0	0	14
Bartel, Earl W., Moundridge, Kans.	0	2	4	2	0	0	8
Beckwith, A. Clifford, Leavenworth, Kans.	1	7	6	7	1	0	22
Beezley, R. C., Girard, Kans.	2	11	25	8	0	0	46
Beiler, C. F., Worton, Md.	0	3	12	15	1	0	31
Benedict, Kenneth, Louisburg, Kans.	0	4	9	6	1	0	20
Benjamin, Earl F., Garnett, Kans.	0	5	9	8	0	0	22
Bierer, Miss Susan, Winchester, Va.	0	0	1	0	0	0	1
Blair, Alfred, Stockton, Ill.	0	3	10	10	1	0	24
Blanke, Martin, & Son, Bremen, Kans.	0	2	5	2	0	0	9
Bowman, Hugh, Larned, Kans.	0	5	27	6	0	0	38
Bowman, J. T., Harrisonburg, Va.	0	8	26	10	0	0	44
Brown Brothers, Smolan, Kans.	0	0	9	3	0	0	12
Brown, Milton M., Georgetown, Md.	0	7	26	19	3	0	55
Brubaker, Daniel W., Dayton, Va.	0	2	1	2	0	0	5
Bryan, Homer L., Lewes, Del.	0	1	2	1	1	0	5
Buck, C. Douglass, Wilmington, Del.	0	8	22	10	0	0	40
Buessing, W. J., Baileyville, Kans.	0	0	5	1	0	0	6
Burger, Harry C. M., Seneca, Kans.	1	4	22	8	0	0	35
Butel, Charles, Jr., & Sons, Paola, Kans.	0	1	7	9	2	0	19
Carlin, J. W., Smolan, Kans.	1	11	19	8	0	0	39
Center Field Farm, Purcellville, Va.	0	4	23	21	4	0	52
Coblentz, Austin & Walter, Jefferson, Md.	1	6	26	15	1	0	49
Coffman, Frank R., Harrisonburg, Va.	0	3	14	14	0	0	31
Cole, W. Curtis, Purcellville, Va.	0	2	7	6	0	0	15
Conner, Lester & Delmar, Lyons, Kans.	0	11	33	7	1	0	52
Cook, H. W., & Sons, Newark, Del.	0	0	16	19	4	0	39
Cowne, George K., Nokesville, Va.	0	1	5	15	2	0	23
Dairy Cattle Research Branch, Agricultural Research Center, Beltsville, Md.	0	2	48	50	5	0	105
Davis, Arthur C., Middletown, Del.	0	3	26	10	0	0	39
Dawdy, E. A., Salina, Kans.	8	11	2	0	0	0	21
Derr, Edward N., New Windsor, Md.	0	2	25	11	0	0	38
DeWerff, Chester, & Sons, Ellinwood, Kans.	0	12	18	5	0	0	35
Dick, Margie Ann., Chantilly, Va.	0	0	7	9	1	0	17
Dudey, E. P., Belle Plaine, Kans.	0	0	9	1	0	0	10
Dudrow, C. Lester, Lime Kiln, Md.	0	4	33	21	1	0	59
du Pont, H. F., Winterthur, Del.	0	19	30	24	3	0	76
Eagle, Thomas V., Woodstock, Va.	0	2	13	25	2	0	42
Eller, J. C., Culpeper, Va.	0	4	25	22	2	0	53
Enns, Lauren W., Hillsboro, Kans.	0	6	13	3	1	0	23
Eshleman, John M., Hagerstown, Md.	0	1	32	19	1	0	53
Economos, Euterpe, Haymarket, Va.	0	1	22	9	5	0	37
Ewing, Harold L., Independence, Kans.	0	1	10	5	1	0	17
Fickel, Leo F., Earlton, Kans.	0	2	10	5	0	0	17
Filbert Farm, Germantown, Md.	1	9	26	4	0	0	40
Fisher, R. J., Gordonsville, Va.	0	3	25	21	1	0	50
Forsberg Brothers, Mentor, Kans.	1	8	30	4	0	0	43
Fort Collier Farms, Winchester, Va.	0	2	41	31	4	0	78
Frerking, W. F., & Son, Herkimer, Kans.	0	3	13	5	0	0	21
Fry, Edwin C., Gaithersburg, Md.	0	4	18	18	1	0	41
Fry, Edwin D., & Son, Gaithersburg, Md.	2	7	31	13	0	0	53
Fry, Frederick A., Gaithersburg, Md.	0	3	20	22	4	0	49
Fuller, Geo. L., Rockville, Md.	3	5	8	1	0	0	17
Gardner Brothers & J. D. Wampler, Bridgewater, Va.	0	1	16	6	4	0	27
Haines, Rodney G., & Son, Westminster, Md.	0	10	13	7	1	0	31
Harbaugh, Harry O., Hagerstown, Md.	0	5	14	1	0	0	20
Hardesty, George R., Sr., Woodbine, Md.	0	1	9	17	4	0	31
Hardesty, John O., & Son, Berryville, Va.	0	4	20	10	0	0	34
Healy, Emmett C., Clearwater, Kans.	0	1	14	7	0	0	22
Heersche Brothers, Mulvane, Kans.	2	12	34	8	0	0	56
Hege, Edgar J., Oxford, Kans.	0	0	9	5	0	0	14
Hope, Charles R., & Son, Purcellville, Va.	0	11	41	9	0	0	61
Hopkins, Roy & Donald, Clearwater, Kans.	1	13	29	13	3	0	59
Hornsby, A. F., Morris, Ill.	0	0	15	21	2	0	38
Hostetler, Leo H., Harper, Kans.	0	11	48	37	3	0	99
Hough, E. R., Mt. Airy, Md.	1	4	27	23	4	0	59
Hughes Brothers, Waldron, Kans.	0	17	67	9	1	0	94
Hull, Frank E., Westminster, Md.	0	1	12	11	1	0	25
Hunt, John A., Culpeper, Va.	0	4	18	19	4	0	45
Iager, C. Ellsworth, & Sons, Fulton, Md.	0	3	16	10	0	0	29
Ifert, Charles E., Middletown, Md.	0	4	17	5	0	0	26
Ifert, Ira D., Middletown, Md.	2	20	34	11	0	0	67
James, Robert P., Purcellville, Va.	0	0	16	19	3	0	38
Jones, C. K., Cottonwood Falls, Kans.	0	1	24	14	3	0	42
Jost, Titus F., Newton, Kans.	0	2	3	10	0	0	15
Kaufman, Paul D., Moundridge, Kans.	0	4	35	8	0	0	47
Keener, Geo. M. & Esther A., Hagerstown, Md.	0	1	15	11	1	0	28
Kennedy, Frank W., Riley, Kans.	0	0	3	0	0	0	3
King, John L., & Son, Gaithersburg, Md.	0	1	4	5	0	0	10
King, Leslie C., Clarksburg, Md.	1	18	57	12	0	0	88
King, Merhle U., Germantown, Md.	0	11	29	21	2	0	63
King, W. I., Gaithersburg, Md.	4	57	109	27	0	0	197
Logan, William H., Woodstock, Va.	0	4	24	24	2	0	54
Lohmeyer, Arnold, Palmer, Kans.	0	2	5	3	0	0	10
Long, F. Hugh, Pocomoke City, Md.	0	3	5	5	1	0	14
Luck Brothers Farms, Ashland, Va.	0	21	59	32	1	0	113
Luhrs, Albert W., Purcellville, Va.	0	1	9	11	3	0	24
Machin, Clyde L., Russell, Kans.	0	3	8	6	0	0	17
Macy, A. Martin, Locust Dale, Va.	0	4	29	28	1	0	62
Magness, Albert H., Bel Air, Md.	0	5	15	7	0	0	27
Martin, Adam, Maugansville, Md.	6	27	91	38	4	0	166
Martin, Henry W., Raphine, Va.	0	0	17	14	1	0	32
Mason, John T., Cumberland, Md.	0	1	7	11	1	0	20
McPherson College, McPherson, Kans.	0	0	5	3	1	0	9
Meadowfarm Dairy, Orange, Va.	1	13	66	35	3	0	118
Meredith, William E., Federalsburg, Md.	0	3	18	11	2	0	34
Messer, Allie, Gaithersburg, Md.	3	19	26	4	0	0	52
Middleton, W. D. & Ben P., Herndon, Va.	2	3	13	11	0	0	29
Millhauser, H. B., Reisterstown, Md.	1	19	39	3	0	0	62
Moberly Brothers, Ames, Kans.	0	3	25	16	1	0	45
Mott, W. H., Herington, Kans.	0	4	17	9	0	0	30
Munger, C. W., Dodge City, Kans.	0	1	0	3	1	0	5
Myers, Margaret L., Harrisonburg, Va.	0	10	17	9	0	0	36
Nauerth, Wesley, Riley, Kans.	0	4	18	20	2	0	44
Ohlde, Raymond, Palmer, Kans.	0	4	15	3	0	0	22
Olson, Floyd, Bavaria, Kans.	0	7	9	2	0	0	18
Osborne, J. Bryan, North East, Md.	0	1	16	19	1	0	37
Ott, M. B., & Sons, Remington, Va.	0	3	26	22	7	0	58
Palmer, Glenn A., Topeka, Kans.	1	10	18	3	0	0	32
Phillips, Harlan R., Mayetta, Kans.	0	3	11	5	2	0	21
Platt, Louis, Lebanon, Kans.	0	1	11	12	2	0	26
Prather, R. D., & Son, Kincaid, Kans.	0	1	9	10	4	0	24
Puelicher, A. S., Sr., Lincoln, Va.	0	6	35	19	1	0	61
Pults, Carel, Horton, Kans.	0	0	8	9	7	0	24
Reed, Ernest A., & Son, Lyons, Kans.	3	14	16	0	0	0	33
Regier, E. B., Whitewater, Kans.	0	6	14	1	0	0	21
Remsberg, Frank G., Middletown, Md.	0	18	40	16	0	0	74
Remsberg, J. Homer, Middletown, Md.	0	13	32	12	0	0	57
Remsburg, A. Doty, Jefferson, Md.	0	10	8	7	0	0	25
Ridenour, D. Mark, Smithsburg, Md.	0	2	7	11	0	0	20
Roeder, Matthias, Seneca, Kans.	3	11	17	10	0	0	41
Romine, Claude W., Isabel, Kans.	0	3	18	6	3	0	30
Schmidt, Eldon E., Hillsboro, Kans.	0	0	9	7	1	0	17
Schneider Brothers, Salina, Kans.	0	8	20	2	0	0	30
Sexton, Jack, Talmage, Kans.	0	2	7	4	0	0	13
Shaffer, Harvey W., Front Royal, Va.	0	2	33	28	6	0	69
Shetlar, Luther, Conway Springs, Kans.	0	22	36	4	0	0	62
Siemens, Robert, Newton, Kans.	0	5	21	1	0	0	27
Smith, C. G., & Sons, Fairfield, Va.	0	4	30	11	0	0	45
Smith, Ray H., & Son, Frederick, Md.	2	25	28	9	1	0	65
Spangler, H. A., Harrisonburg, Va.	0	0	16	16	4	0	36
Sprague, Howard D., Purcellville, Va.	0	2	21	18	3	0	44
Stewart, W. R., Caney, Kans.	0	1	7	6	1	0	15
Strickler, Ivan, Iola, Kans.	0	4	21	23	2	0	50
Suderman, Richard E., Newton, Kans.	0	2	6	2	0	0	10
Sunnyslope Farm, Purcellville, Va.	0	2	15	8	3	0	28
Sutliff, Vincent E., Gaithersburg, Md.	2	8	33	18	0	0	61
Thompson Furniture Co., Germantown, Md.	0	5	27	25	8	0	65
Tirvelda Farms, The Plains, Va.	2	13	56	19	0	0	90
Todd, Thomas, Jr., Federalsburg, Md.	0	2	12	10	1	0	25
Torkelson, Clarence, Willis, Kans.	0	4	13	14	1	0	32
Tull Brothers, Seaford, Del.	0	11	28	7	1	0	47
University of Delaware, Agr. Exp. Sta., Newark, Del.	0	1	16	18	1	0	36
Unruh, Chester O., Hillsboro, Kans.	0	2	9	1	0	0	12
Virts, Edgar C., Jr., Jefferson, Md.	0	5	17	11	0	0	33
Wachter, Russell S., Keymar, Md.	0	12	37	6	0	0	55

HERD CLASSIFICATION (Con't.)

Owner	EX	VG	GP	G	F	P	TOTAL
Walker, Frank S., Orange, Va.	0	15	66	54	2	0	137
Walker, Ralph & Grover, Gaithersburg, Md.	1	13	32	13	0	0	59
Walker, William E., Harpers Ferry, W. Va.	0	2	14	14	2	0	32
Warner, Paul A., Hamilton, Va.	0	3	14	20	2	0	39
Wempe, Francis R., Lawrence, Kans.	0	1	16	8	0	0	25
Werner, K. Dale, Sharon, Kans.	0	2	11	9	0	0	22
Willis, E. T., Culpeper, Va.	0	3	32	31	2	0	68
Willis, John M., Culpeper, Va.	0	2	11	14	1	0	28
Willowlyn Farms, Catlett, Va.	1	4	44	34	0	0	83
Wilson Brothers, Lincoln, Kans.	0	6	19	5	0	0	30
Wolfe, Cora Sue, Winchester, Va.	0	0	0	1	0	0	1
Wolfe, Patsy, Winchester, Va.	0	1	0	0	0	0	1
Zarnowski, Clarence, Halstead, Kans.	1	16	15	5	0	0	37

PROGRESSIVE BREEDER'S REGISTRY

Name and Address	No. Years	Animals Reg.	No. Fresh	Bred by Owner	Rec.	Lactation Average Milk	Fat	Classif. Score
Elmoka Farm, Barron, Wis.	17	34	25	24	24	13748	539	83.6
Fred J. & Robert Nutter, Corinna, Maine	12	148	92	87	79	16249	626	83.9
Frank G. Remsberg, Middletown, Md.	12	116	76	75	68	13488	540	81.9
West Virginia University, Morgantown, W. Va.	12	43	25	25	22	14045	540	83.4
Mark A. Howe, Tunbridge, Vt.	5	37	22	22	21	17211	674	82.4
Chester D. Lucey, Janesville, Wis.	5	37	25	25	22	15908	564	83.4
Ansel Emmons, Morenci, Mich.	3	71	42	40	29	14503	543	83.1
Hillside Farms, Inc., Wilkes-Barre, Pa.	3	97	68	63	54	13263	508	81.4
Arnold H. Spiegelberg, Manawa, Wis.	2	38	26	26	17	13756	502	81.1
Arizona State University, Tempe, Ariz.	1	85	61	58	55	14634	502	81.5
Lyle Grieff & Edward Gantzert, Dwight, Ill.	1	36	28	21	26	15994	596	82.7
Cortez J. & Donald K. Pells, Hillsdale, N. Y.	1	59	39	32	35	14680	556	83.4
William A. Reid, Oxford, Pa.	1	60	41	33	38	13240	549	82.6
S. D. Ruby, Elkhorn, Wis.	1	102	62	49	53	13615	521	82.7
Weber Brothers, Bloomer, Wis.	1	55	39	39	38	16579	625	82.1
Bert Weyenberg, Appleton, Wis.	1	27	20	15	17	15730	569	82.9

INTANGIBLES (from page 91)

all this with the sale of a 'proven sire' once in a while at $10,000.00 or $15,000.00 and you have a pretty satisfied breeder. IF this is the way we really want our breed to go all is fine and dandy and all we need to do in Omaha is elect our officers and try and locate as many good Steak Houses as we can. We are going in that direction, and have been for many years, just as fast as we can. If that is the case why spend our money advertising and pointing in the other direction? Why project "the AVERAGE Holstein cow of 1970 to be a cow with 8 or 10 "profitable lactations" when we give all the encouragement and advantages to "early maturing" Holsteins?

CORRECTION

Word from Sr. Rosenda Aja corrects a statement in our story of "Mexican Holiday" regarding the big white cow at Granja La Polar. This cow is a granddaughter of Pabst Burke Lad Pontiac by a bull located at Rancho San Pedro y San Jose owned by Sr. Aja. The dam of the cow is a daughter of Pabst Regal purchased in Wisconsin about seven years ago. Our thanks to Rosendo for this additional information.

Omaha is the **world's largest livestock market** and meat packing center. More than 100 acres of buildings, paved pens and alleys comprise the Union Stock Yards and the million dollar Exchange Building.

REGISTERED HOLSTEINS

Young registered Holstein cows and first calf heifers of foundation quality. Car load or truck load usually available. All Vaccinated or Accredited. Write or phone for further details.

S. K. NORMAN — R D 1, Lebanon, Pa.

Phone: Myerstown - Union 6-4208

Badger Breeders has purchased

these bulls from Iowa, Nebraska and Missouri

We, at Badger, are glad to give credit to these breeders and are sure they would enjoy having you visit their herds on your way to or from the National Convention.

H-94 Pabst Roamer GALLANT (GP-GM)
S: Pabst Roamer (EX-GM)
D: Lone Valley Ormsby Senorita (GP-11y)
Purchased from ManCryCo Farms, Manning, Iowa

H-67 Christy Homestead INTENSITY (VG)
S: H-59 Carnation **Celebrity** (VG-GM)
D: Mayflower Homestead Carla (VG-6y)
Purchased from R. P. Flynn & Sons, Blair, Nebr.

H-58 Carnation Imperial DOUGLAS (GP-SMP)
S: Carnation Governor Imperial
D: Rose Hill Perfection Snowflake
Purchased from George B. Jensen, Exira, Iowa

H-66 Carnation TRADEMARK (GP-SMP)
S: Carnation Renown
D: Carnation Ormsby Inka Cinderella
Purchased from Bill Lassen, Atlantic, Iowa

H-83 Carnation HERALDER (EX-GM)
S: Carnation Imperial Madcap Lad (VG-GM)
D: Carnation Bracelet Juliana
Purchased from Merle Severe, Palmyra, Nebr.

H-74 Clyde Hill Fobes VERBENA (VG)
S. Clyde Hill King Fobes Piebe (EX-SMT)
D: Clyde Hill Verbena Fanny Lad (VG-6y)
Purchased from Clyde Hill Farms, Clyde, Missouri.

H-94 Gallant, H-67 Intensity and H-74 Verbena are still living and in active stud. Their frozen semen is available.

Those of you going eastward from the Convention, we suggest you consider the northern route to visit Badger Breeders as well as many of the fine herds in our area. Several changes have been made at BBC, particularly in the physical plant and judging from comment of previous visitors, we know you will be glad you came.

18 Years of Successful Pioneering in the Business of Breeding Dairy Cattle

VISITORS WELCOME EVERY DAY ★ Located on Hwy. 29, one mile west of Shawano

BADGER BREEDERS COOPERATIVE

SHAWANO Phone 677 WIS.

Nebraska's Dairy Sire Train

A Tremendous Project Ably Carried Out in 1924

We warrant this bull to be an inbred calf,
His form and style will make you laugh,
He'll take no prize at a livestock show
But he'll eat and drink, and maybe grow.
He was born by chance in a suspicious way,
His mother died and his dad ran away,
He's lousy as H— and somewhat thin,
But a darned good bull for the shape he's in!

"Thus was one of the scrubbiest of the scrub bulls presented to the Burlington Dairy Sire Train which has just finished its 18-day tour of Nebraska," says the **World** of November 15, 1924.

The Burlington Dairy Sire Train in October of 1924 covered 1700 miles of Nebraska territory, making thirty-one stops, where more than 70,000 people observed the dairy demonstrations during the 18-day tour.

Perhaps the only project of its kind ever attempted, the special train carried purebred cows for demonstrations plus 31 purebred sires which were exchanged for scrub bulls at designated stops. Twenty-seven of the bulls were Holstein, two were Jerseys, one was Guernsey and one Ayrshire.

E. W. (POP) FROST
Manager of Woodlawn Dairy and President, Nebraska Holstein-Friesian Assn. in 1924.

An editorial in that 1924 **World** reads:

"At each of the thirty-one stops a pure bred sire was given away in exchange for a scrub bull. These purebred sires were given away by the loyal Nebraska breeders, in every case with registry and transfer papers and an extended pedigree free of cost to the scrub owner.

"In one town of less than three thousand inhabitants, but located in a county rich in dairying possibilities, more than four thousand people passed through the train and it is estimated that at least two thousand more were present but unable to actually get inside the train during the day. The average attendance at thirty-one meetings was over 2,000, regardless of weather.

"The success of the project was due to the earnest cooperation of all the contributing agencies which included Burlington railroad, the State Agricultural College, the Nebraska Dairy Development Society, the Nebraska Breed Associations and the Extension Service of The Holstein-Friesian Association of America . . "

What a tremendous undertaking this 1924 project was! Not only did thirty-one breeders supply the bulls free of charge, but the tour took 18 days, with personnel to handle the demonstrations at each stop, care for the cattle, and attend to other details. At many of the places visited, the local dairymen, young and old, provided banquets, lunches, dances, parades, and dairy shows which made the tour a triumphal procession across the state.

E. W (Pop) Frost, manager of Woodlawn Dairy at Lincoln, was president of the Nebraska Holstein-Friesian Association at that time and was the "hardest working breeder in the state on the Dairy Sire Special."

Contributing their best purebred sires for the train were Woodlawn Dairy, Lincoln; O. W. Moore, Gering; H. H. Johnson, Clay Center; W. F. Holcomb, Clay Center; University of

(please turn to page 102)

The

HERD SIRE ISSUE

AUGUST 22, 1959

The annual special issue devoted to the breed's greatest bulls in current service — and to the promotion and sale of better Holstein herd sires.

Your Best Bulls Belong!

There is no better place to promote the popularity of your herd sires — nor to offer your best young bulls for sale. This year-around issue of the WORLD is a standard reference, saved and used over and over again by most of the 30,000 WORLD subscribers.

Once Again —

HERD SIRE PEDIGREES

The Best Bargain in the book! New, up-to-date, professional pedigrees furnished at our expense; PLUS 50 free reprints of each pedigree for your use throughout the year . . . ALL AT REGULAR SPACE RATES:

a) Regular rate per page for yearly contract advertisers.
b) Regular single insertion rate for all other advertisers:

1 p.	$175
½ p	90

(Less 4% if paid by Sept. 6)

Note: Pedigree with no pictures requires ½ page of space. Two pedigrees per page with no pictures, or one pedigree with 1 to 6 pictures.

Or if you prefer - -

DISPLAY ADVERTISING

Feature the herd sires in your breeding program, and/or offer one or more outstanding young bulls for sale. There has never been a better market for GOOD BULLS! (But you have to SELL them). Single insertion rates:

1 Page	$175
Half Page	90
Third Page	62
Quarter Page	47
Sixth Page	32
Per Inch	6.50

(4% discount if paid by Sept. 6)

PLAN NOW —

Ordering your pedigrees today will give us time to submit them for your approval, and even make your reprints ahead of the issue.

For Better Sales: Advertise!

HOLSTEIN-FRIESIAN WORLD

LACONA NEW YORK

Eight Years Have Passed Since We Bought Our First "PROSPECTORS" From Mr. Pratz

Some Of The Reasons Why We Enjoy Working With Them

HAMARET QUEEN PROSPECTOR (EX)
Daughter of Prospector
6-11 365d 2X 35,565 M 3.7 1319 F
National AR Champion, Milk & Fat
3 records over 30,000 on 2X.
Dam of: Lyon Brook Princess Della (VG-87)
3-11 365d 2X 20,901 4.1 861
Lyon Brook Wallie Queen (EX-SMT)
Sold Curtiss for $25,000

LYON BROOK QUEEN LADY
Daughter of Wallie
2-2 305d 2X 15,865 3.5 553
(State Record when made)

LYON BROOK QUEEN FAY
Wallie dtr. out of a Prespector dtr.
2-5 305d 2X 14,732 3.8 566
(State Record)

LYON BROOK QUEEN ROSE (VG)
Wallie dtr. out of a Prespector dtr.
3-10 305d 2X 19,712 3.7 724
(Should be State Record — SA)

HAMARET VICTORY CANARY (VG-87)
Double great-granddtr. of Prospector sired by a son of Queen.
3-5 305d 2X 15,902 M 4.4 704 F
(State Record)
Making a very large 4-year-old record.

HAMARET MAP PROSPECTOR (VG)
Daughter of Prospector
8-10 365d 2X 24,062 3.8 913
(State Record when made)

HAMARET MARIE ARAB (GP)
Daughter of Map
4-11 305d 2X 23,304 3.5 813.8
(Nat. Milk Record — State Fat Record)
4-11 357d 2X 24,874 3.5 870.3
(State Record when made)

* A great-granddaughter of Map by Wallie is promising to break state record. She has 3 crosses to Prospector.

★ Two other daughters of Wallie should go over 700 fat in 10 months as 3-year-olds.

Lyon Brook Farm

ARCHIE MEEK, Norwich, N. Y.

Acc. - Cert. - Vacc.

For Sires Transmitting Production & Type

PIPER BROS. FARMS INC.

ARTIFICIAL BREEDING SERVICE **WATERTOWN, WISCONSIN**

DTRS. NOW IN PRODUCTION

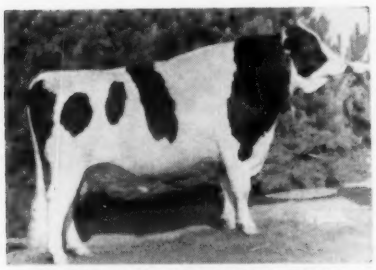

PABST LEADER WALK (EX)
All-Am. Jr. Yrlg., 1955.
Hon. Mention All-Am. 2-yr. old, 1956. A son of the EX-GM, Wis Leader. His oldest dtrs. have freshened and are pleasing their owners with their production and type.

PROVIDES WHAT GOOD BREEDERS HAVE REQUESTED!

Through frozen semen and the availability of all sires you may:

★ Make the individual mating to the sire of your choice

★ Breed groups of your cows to the sire of your choice

— these advantages for the low cost of $5 per cow.

DAM OF WEIX BEACON

DETERT BEACON INKA MISTRESS (EX)

365d	7y	3X	25619	4.7%	1211
365d	6y	3X	23721	4.6%	1086
305d	6y	3X	21388	4.5%	973

(Wis. State Leader)

She is EX. in every category. Her son, Weix Beacon, in service. His full sister Detert Weix Mistress Mary made 365d 2y 2X 13,957 M 4.2% 579 F.

ANOTHER OF OUR MOST POPULAR SIRES — **King Bessie B F Return (VG-SMT)** (RSS) sired the Res. A.A. 2-yr. old heifer of 1958, the Jr. All-Am. sr. yrlg. heifer, another dtr. nominated All-American.

SEMEN FROM ALL PIPER SIRES AVAILABLE AT REASONABLE TERMS.
2—10 vials, $10 per vial . . . 10—50 vials, $5 per vial plus shipping charge

Write for complete sire directory and details.

2 Interesting "Roburke" Sons For Sale

THEIR EXCELLENT - GOLD MEDAL SIRE

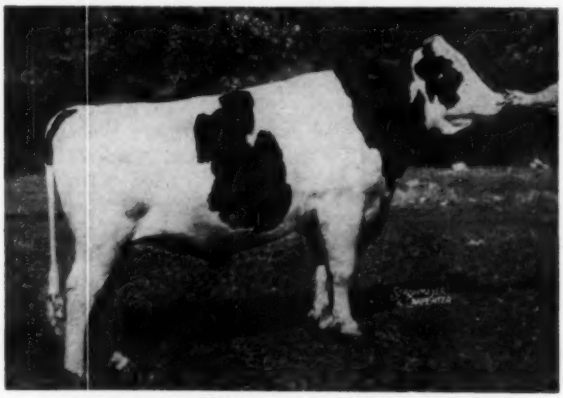

PABST SIR ROBURKE RAG APPLE (EX-GM)
Twice Res. All-American and the only sire of two All-Americans in 1958. His 42 tested daughters average 13955 3.71% 518 (ME), +1531 M, +.06%, +65 F over dams.

Both from VG "Lucifer" Daughters!

1.

BLUEGILL ROBURKE PANTHER 1344369 -- A Preferred Pedigree bull born Jan. 3, 1959, sired by the famous Pabst Sir Roburke Rag Apple (EX-GM). His dam is Sally Lauxmont Princess 3727617 (VG), an own daughter of famed Lauxmont Admiral Lucifer 769170 with the following records:

3-2	332d	2X	14730	3.7	551	DHI
4-3	385d	2X	15160	3.7	556	DHI
5-5	89d	2X	5880	4.4	256	inc.
Her full sister:						
2-1	297d	2X	13380	3.6	481	

2.

BLUEGILL ROBURKE LUCIFER PACER 1341138— A Preferred Pedigree bull born Jan. 12, 1959, by "Roburke" and out of Nora Lauxmont Maid 3620504 (VG-86), an own daughter of "Lucifer." Her records:

3-9	323d	2X	14880	3.9	580	DHI
4-9	339d	2X	15270	4.1	632	DHI

They are beautiful individuals. Come and take your choice at $500 each, f. o. b. our farm. See their dams and the daughters of our Silver Medal "Texal" sire.

Bluegill Farm

WEAVER BROS. • MITCHELLSVILLE RD., BATH, N. Y. • Phone: PR6-3619

OAKTON SOVEREIGN BURTON DUKE

American Rag Apples

1315170
A
Junior Herd
SIRE

American Rag Apples

Duke is a junior herd sire that ties our breeding program together. His sire is our senior herd sire and his maternal sister is the dam of Oakton Burton Don, another junior sire. Duke's dam is a former Ohio 2-year-old champion. Her maternal sister is an Ohio State Champion 3-yr.-old and Duke's maternal sister is a former Ohio Leader and a 2nd prize winner at the International Dairy Show. A full sister to Duke is making close to 600 this year on 2X.

PERHAPS AN OAKTON BULL CAN HELP YOU

Write for list of available calves

His Double Granddam

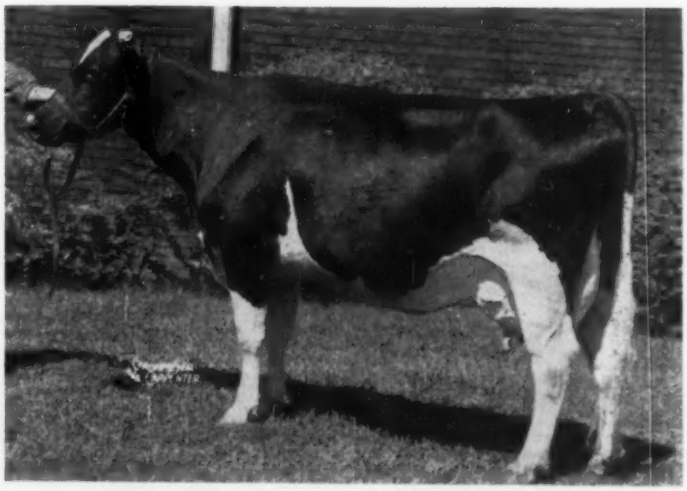

ZELDENRUST BURTON CORNUCOPIA 2390305

290d	**2½y**	**2X**	**17070**	**4.4%**	**754.6**
	(Former National Fat Champion)				
319d	**23m**	**2X**	**14850**	**3.9%**	**579.9**
AR Records					
365d	**6½y**	**2X**	**18348**	**3.9%**	**719.6**
365d	**8y**	**2X**	**17659**	**3.9%**	**692.3**
365d	**11y**	**2X**	**16592**	**4.0%**	**658.9**

"Lifetime total over 160,000 lbs. of milk and just under 6500 lbs. fat."
Dam of 2 Ohio St. Champion Daughters.
1 with 754 lbs., 5½y, 2X, 4.2%. 3 Full sisters to 803 lbs., 3y.

OAKTON HOLSTEINS—Harold Montgomery, Gainesville, N. Y.

Our Butter Boy Son -

CARNATION HIGH MERIT

Our son of Carnation Madcap Butter Boy from the 1040-lb. Excellent, Frasea Leonora Wayne — **just classified VG (88)** at 3-yrs. in our recent classification which gave us

4 EX - 28 VG - 39 GP - 5 G
AVE. - 84
ALL BUT 5 HOMEBRED

We have three Gold Medal dams — Christy Homestead Audrey, Christy Homestead Susanna and her dam, Mayflower Homestead Susan.

It was "Audrey's" son that sold in the recent Anniversary sale at Waukesha, $1025 to Willis McAlpin & Sons, Villisca, Iowa (they are about 65 mi. s.w. of Omaha); the McAlpin calf was sired by Oostie Carnation Chevron (son of Carn. Imp. Madcap Lad from Oostie Princess Inka). Our best wishes to the McAlpins.

One of the tops of the Sheboygan County sale, our young daughter of Carnation Special Copy from a VG 649-lb. dtr. of the Chevron bull—she was purchased by Mrs. Donald Behlman, Chicago.

We have some nice "High Merit" sons from dtrs. of Carn. Homestead Highboy (EX-GM) our "Highboy" dtrs. ave. 85+; dtrs. of Carn. Celebrity (VG-GM)—our dtrs. ave. 84.8; and Oostie Carn. Chevron.

Write Us for particulars.

NORTH STAR JOE HOMESTEAD

CHRISTOPH FARMS

CHILTON, WISCONSIN

FOLLOWING THE HOMESTEAD LINE

"PRIDE" is Excellent

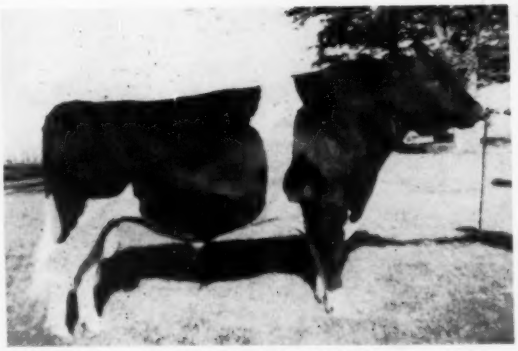

STCROIXCO DE KOL PRIDE 1255645 (EX—3 yrs.)

AT 3½ YRS.

He is sired by Pabst Roamer Revelation, a full brother to "Roburke" and out of an outstanding daughter of Pabst Jess, from an EX. 800-lb. daughter of Wimbledon Ollie Emperor.

His young stock is especially nice in type, his first daughters to freshen this fall.

— OUR SENIOR HERD SIRES —

Verpana Farm Rajah (VG-87) — son of "Raven" and out of a VG 615-lb. F. daughter of Montvic Rag Apple Chief.

Verpana Farm Regent (VG-88) — son of "Leader" and out of an EX. 618-lb. F. granddaughter of Montvic Rag Apple Chief.

Verpana Farm Overture (VG-88) — a son of the EX., All-American, Maytag Ormsby Fobes Olive.

Our recent herd average — 84 lact. 13,058 M 3.8% 497 F

Our recent classification ave. on 98 head — 82.3

Certified — Breeding Stock for Sale — Accredited

Verpana Farms

SHARON Route 1 **WISCONSIN**

Owners
DR. & MRS. J. M. A. PAPE

Manager
BOB KUHN

SIRE TRAIN (from page 99)

Nebraska, Lincoln; Kilpatrick Bros., Beatrice; Nebraska School of Agriculture, Curtis; Norfolk State Hospital, Norfolk; G. P. Christiansen, Saronville; Wm. A. Peterson, Harvard; Henry F. Brandt, Beatrice; J. C. George, Hampton; Homer Kremke, Jansen; Frank A. Swanson, Stromsburg; D. N. Van Arsdale, Beatrice; Woodworth Bros., Wahoo; North Platte Substation, North Platte; C. E. & W. H. Swartsley, Riverdale; Kissinger Bros., Glenville; Shelby Ramsey & Son, Seward; C. J. Furry, Franklin; F. R. Kingsley, Jr., Minden; E. J. Peters, St. Michael; Valentine Sub. St., Valentine; Henry Stubbe, Central City; Union College, College View; H. L. Severe, Palmyra; and Nelson Bro., Stromsburg.

What a project!

CLYMAR DISPERSAL—MAY 23

The Clymar Farm Dispersal, Clyde Wilson, owner, will be held at Rushville, Pa., 25 miles south of Binghamton, N. Y., on Saturday, May 23. There are 53 registered Holsteins including 34 cows in milk. Features of the sale include eight daughters and a son of Woodbourne Inka Reflector, plus 26 cows and heifers carrying his service. There are also five daughters of Sovereign Cochran (VG-GM).

The herd was classified April 25 with 1 Excellent, 5 Very Good, 23 Good Plus and 3 Good. The Excellent cow is a daughter of Spring Farm Fond Hope never before on test but now starting a good record. The sale is managed by Harris Wilcox, Bergen, N. Y.

Due to an error the advertising of this dispersal was omitted from the May 13 issue of the **World** but details appear in the May issues of the Pennsylvania Holstein News and New York Holsten-Friesian News.

REMSBERG TO JUDGE DALLAS

Holstein judging at the 1959 Pan-American Livestock Exposition, Dallas, Texas, will be October 13, Tuesday, J. Homer Remsberg, Middletown, Md., will officiate. Dates for this year's Pan-American are from October 10 through 18, according to Manager Ray W. Wilson.

Nebraska was the first state west of the Mississippi to include all its land in soil conservation districts. The state is rapidly becoming a leader in irrigation farming.

10

ONLY TEN OTHERS —

Besides The Dam of Our "Poly" Bull!

OF ALL THE LISTS EVER COMPILED . . . THIS "LIST" IS THE GREATEST. . . . THE GREATEST OF EVERYTHING GREAT . . . HERE ARE THE SUPER BROOD COWS.

THE IRON GRANDMAS . . . HERE ARE THE MOST DISTINGUISHED MATRONS OF THE HOLSTEIN BREED, WHO THEMSELVES ARE THE VERY NEAREST TO PERFECTION!

1 - POLYTECHNIC BESS BEAUTY WAYNE

. . . .

Her Gold Medal son is the backbone of our herd.

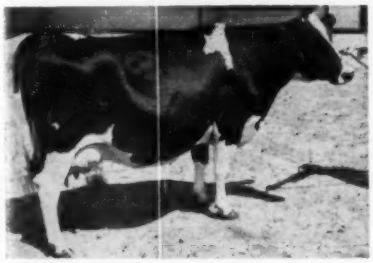

POLYTECHNIC BESS BEAUTY WAYNE

HERE Is The List of All Lists - The Cows That Are —

— Excellent — Gold Medal —

200,000-lbs. Lifetime

2 - ELMER BROOK ELAINE INKA PIEBE
3 - ERINDALE LADY LAUXMONT
4 - FOBES MECHTHILDE OLLIE
5 - GREENWAY DE KOL OZONE
6 - NELL BURTON PANSY DE KOL
7 - ORMSBY DIXIE CARNATION HOMESTEAD
8 - U N H EVERLASTING HARRIET
9 - U N H MIKE LIZA
10 - U N H PERFECTION ECHO
11 - WISCONSIN VENUS

Congratulations — TO THE OWNERS AND BREEDERS OF THIS GRAND GROUP OF COWS. THANKS TOO!

The Polys Are A Pleasure —
You Too Can Share That Pleasure !

Father Flanagan's Boys' Home

CLASSIFIED * ANALYZED *** H. I. R. TESTED**

BOB JOHNSON
Herdsman

BOYS TOWN, NEBRASKA

BOB STEFFEN
Farm Manager

125 Registered Holsteins . . . in the

BIG 2d Day Earlville Sale — June 11

(Following the June 10th Super-Duper)

THURSDAY JUNE 11

There's Always Extra Quality on the Day following the Earlville Super-Duper

EARLVILLE NEW YORK

COWS - - Various Stages of Lactation
BULLS - - Service Age or Younger

- Bred and Open HEIFERS
- Promising HEIFER CALVES

An Exceptionally Good Group of Canadian Cattle Selling

A TOP SON OF THIS VG-GM SIRE

OAKCREST SENSATION ROBURKE LAD
Very Good - 88 - Gold Medal

This top bull was bred and developed by Laurence McNeil and sold to A B S. His son selling is . . .

OAKCREST SENSATION PONTIAC
Born Jan. 1, 1958

A real bull carrying top Oakcrest breeding on both sides - going to Mary Star Sensation (VG) on sire and dam's sides. His dam is

OAKCREST EDNA PONTIAC SUE (VG-88)

5-2	365	2X	18,531	4.0	746	HT

At 2, 3 & 4 yrs. with 450, 568 and 686 fat! Her dam made . . .

10y	365	2X	21,819	3.5	760	HT
12y	311	2X	18,536	3.8	700	HT

What a Herd Sire Prospect He Is!
—Laurence McNeil, Argyle, N. Y.

HER "ARISTOCRAT" SON SELLING

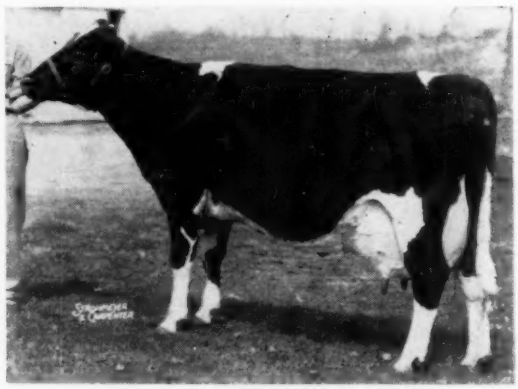

DOUBLE ORMSBY FAMOUS MARGA
Excellent

11y	365	2X	21,908	3.5	767	(sa)
9-9	365	2X	19,955	3.6	725	HT

6 other records from 474 to 682 fat 2X HT! She was 1st Prize Cow 10 yrs. or over at 1958 Dutchess County Fair. She is a wonderfully bred Ormsby. Her son selling is by

COUNCIL ROCK WORTHY ARISTOCRAT
Excellent - 91 - Gold Medal

The son of these two is . . .

SENSATION HIGHLINE ARISTOCRAT
Born March 12, 1958

His background for both type and production is solid all the way. His dam now has nearly 170,000 lbs. milk at 12 years of age. She has the best feet and legs and one of the best udders in the Highline herd.

—Wigsten's Highline Farm, Pleasant Valley, N. Y.

Just a Few of the Others in the June 11 Sale

5 Head from Ohio . . .
Kenneth McDaniel is sending four "Very Good" cows and the son of one of them by Hickory Creek Spartan Prince. Think of it! FOUR "VERY GOOD" COWS, all milking, all excellent breeding.

Cross & Bender, N. Y., send . . .
A Prince of Wayne daughter due right at sale time.

Here's a Top Cow . . .
A 6-yr-old daughter of Fineview Fobes Governor with records of 554 and 503 lbs. fat - her dam with 686 and 645 fat. She was bred in September to MOOKOWN SOVEREIGN FIRST MAN, Sovereign Cochran son of Pa. Farm Show 1st 4-yr-old, Best Uddered and Res. Grand Champion Female.
— E. R. Davie, N. Y.

A Beautiful 2-yr-old . . .
NJES Conqueror Eva Lad daughter from a 557-lb. 2-yr-old and bred for late summer to a 912-lb. 2X son of her own sire. —Sunny Vale Farms, N. J.

From Abegweit Herd in Canada . . .
Highest testing 2-yr-old daughter of Acme Sky Pilot (VG) from dam with 660, 598, 683 and 640 in first 4 lactations. Due a month after sale.
—Est. of J. Walter Jones, P.E.I.

New York's Champ. Holstein Girl sends
Young cow just finished with 581 fat in 342 days 3.8% 2X at 3 years. Will be fresh. —Marcia Lou Allen, N. Y.

3 Head from MacIntyre Homestead . . .
A "GP" 5-yr-old with . . .

2-1	343	2X	12,930	3.6	468
3-3	344	2X	14,790	3.6	524
4-6	271	2X	13,250	3.8	507

And due just before sale. Also a 4-yr-old with 481 and 484 fat at 2 and 3 yrs. - should be fresh. AND A SON OF COUNCIL ROCK WORTHY ARISTOCRAT (EX-GM) from a 649-lb. 2X "GP" daughter of WINTERTHUR VICTOR SELECT ARAB (VG-SMP).
—MacIntyre Homestead, N. Y.

A Bred Heifer . . .
A "Teddy" daughter from a 557-lb. dam and with a 613-lb. maternal sister. Due just sale time.
— Stanley Drzyzgula, N. Y.

Lauxmont Admiral Lucifer son . . .
from dam with 578 and 582 fat 2X in 320 and 343 days - she from an excellent family. —Chas. Toth, N. Y.

From Machold Farms . . .
A Pender Kane Prince Royal daughter with good records and will be fresh by sale time. Dam has four records from 565 to 596 lbs. fat 2X.
—Machold Farms, N. Y.

Prince Kate Daughter . . .
Due at sale time to Shiawana Mutual Paul 5th. Her dam has 688, 645 and 604 fat on 2X. —David Jackson, N. Y.

Follow On Laird Son . . .
Service age son of Meadow Springs Follow On Laird (VG-89-GM) and from a "VG" dam with 686 and 683 fat 2X. —Hallcrest Farms, N. Y.

Cashman Graceful Pabst daughter . . .
Nice 3-yr-old by a "VG" sire and from a 506-lb. 2X dam. Bred Aug. 28 to Pabst King Belwayne.
—Plankenhorn & Orton, N. Y.

SEE THE SUPER-DUPER DISPLAY STARTING ON PAGE 61

R. AUSTIN BACKUS, INC.

Sale Mgrs. & Auctioneers
MEXICO, NEW YORK
Phone 7-7231

JOHN P. CASE
Chairman, Finance Committee.

REPORT OF FINANCE COMMITTEE

To the Members of The Holstein-Friesian Association of America:

Because of the fee change November 1, 1958, a tremendous volume of registry applications for older animals was received by our Brattleboro office. These applications for registry of older animals call for a higher fee. A combination of this higher fee and extra volume due to breeder anticipation of the fee change was responsible for over $100,000.00 registration fee income in excess of the normal year's expectation. Had it not been for this "windfall" our 1958 operations would have shown a loss rather than a final $47,000.00 net income.

Continued Association growth has brought about an imperative need for more office space. Our building must be added to in the very near future. To be prepared for some of the cost, your Board of Directors, on recommendation of the Finance Committee, authorized transfer of essentially all the 1958 net income to a reserve for building expansion. This action provides a $47,000.00 start towards funds for this purpose.

The incoming dollar volume of the Association has grown 25% (from $1,090,000.00 to $1,363,000.00) since 1955. During this same period, established reserve funds have been unchanged except for fluctuations in the market value of investments. Your Finance Committee felt that inflation has depreciated the value of dollars in our Reserve Fund to a point where the prudent course was to take action. The Finance Committee therefore recommended and your Board of Directors approved that interest on Reserve Fund investments, amounting to about $22,000.00 in 1958 be retained in and added to the Reserve Fund

At the present time, an estimate of 1959 financial results is difficult. Indications are that any additional income due to the fee change will be moderate. Benefits for membership

(Please turn to page 112)

Kaytee Joat

KAYTEE JOAT (EX-3-yrs.)

(due to registration error formerly called Kaytee Joad)

IS STARTING RIGHT

His first 5 dtrs to be classified at our farm average 84.4-3VG - 2GP. His maternal sister scored EX-92 with straight Excellent mammary.

His full sister scored 82 points as a jr. 2-yr. old. Production is progressing nicely—we will tell you more as they finish.

Our new classification total is—
7 EX — 17 VG — 15 GP — 2 G

Classified Accredited

KAYTEE FARMS

Certified Analyzed

DON STEEGE, Mgr.

CHILTON, WISCONSIN

A "Hello" Is Always Here

For the Best
CANADIAN HOLSTEINS
contact
KAHN BROS.
Brooklin, Ontario
Phone 215

22 HEIFERS FOR SALE . . .
22 reg. Bred Heifers, vac. & cert., by A.B.S sires & from dams of Dunloggin & Pabst breeding. First will freshen in Sept.
DORA E. EXCELL
RD 2 — Greene, New York

His Dam's Dam . . .
HAMARET QUEEN PROSPECTOR
(EX-91-1319 F 35,564 M 2X)

His Own Dam . . .
LYON BROOK PRINCESS DELLA
(VG-87-3y—861 F 2X)

LYON BROOK PRINCE TOPPER

A Herd Sire at BAIRDLEA FARMS, Chester, N. Y.

(He's surrounded by type & production)

His Sire's Double Granddam . . .
DUNLOGGIN DUCHESS ANNA
(EX-94-941 Fat)

His Sire's Dam . . .
ERINDALE DUNLOGGIN ANNA
(EX-95-1487 & 1479 Fat)

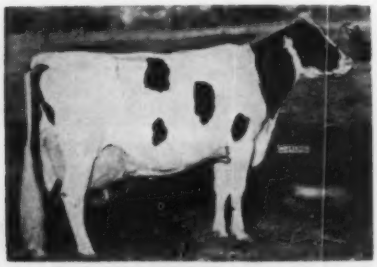

Rag Apples and Dunloggins at

Poplar Point Farm

SENECA FALLS, NEW YORK

E. R. SMITH, Owner

Acc. - Cert. - On Rt. 89, 6 miles south of Seneca Falls

GLENAFTON BONHEUR JASMINE (EX)
5-10 316d 2X 14,087 4.3% 606 HIR
First prize 4-year-old, first Best Udder and Res. Grand Champion at 1957 Pa. Farm Show.
A daughter of Glenafton Engraver (EX) from a 911, 943, 950 and 957-lb. dam, 3X.
Pictured April 30, 1959. Milking 75 lbs. a day, 2X.

Jasmine at 7 Years

Jasmine is pictured at 7 years 1 month on April 30th. She calved March 11 with a bull calf by Rosafe Signet (EX).

She's a daughter of Glenafton Engraver from the Jasmine family at Glenafton. Her dam had records of 911, 943, 950 and 957 lbs. fat, 3X - she a daughter of Rag Apple Talisman. The next dam, Jasmine Pabst Meg Posch (VG) is the former World's Milk Champion with 31,791 lbs. milk and 1167 lbs. fat, 3X.

JASMINE'S UDDER
Pictured April 30, 1959.

Jasmine has developed the way we like them. She was Good Plus-82 at 2 years, when purchased, moved up four points to VG-86 her next classification and into the EX. plateau at 6 years and 4 mos. (we like them EX. at the prime of life rather than be scored Excellent later when they are past their peak). Some say, including Bob Groff, who ought to know, that she looks better now than when she went Excellent last July.

Her Sons Head These Herds —

John C. Thompson & Sons, Newtown, Pa., (Centurion son)
Paul R. Anthony, Strausstown, Pa., (Ember son)
Edward R. Davie, Stanley, N. Y., (Sov. Cochran son)

Her maternal brother, Glenafton Rocket, by Centurion sells in the 1959 Super-Duper Earlville. (Bred and consigned by Glenafton.)

1 EX - 2 VG - 3 GP Ave. score on 6 head 84.5.

MooKown Holsteins

(With Robert C. Groff's Herd, Quarryville, Pa.)

ROBERT M. McKOWN
SANDY CREEK, N. Y.

Holstein Promotional Supplies from NASCO

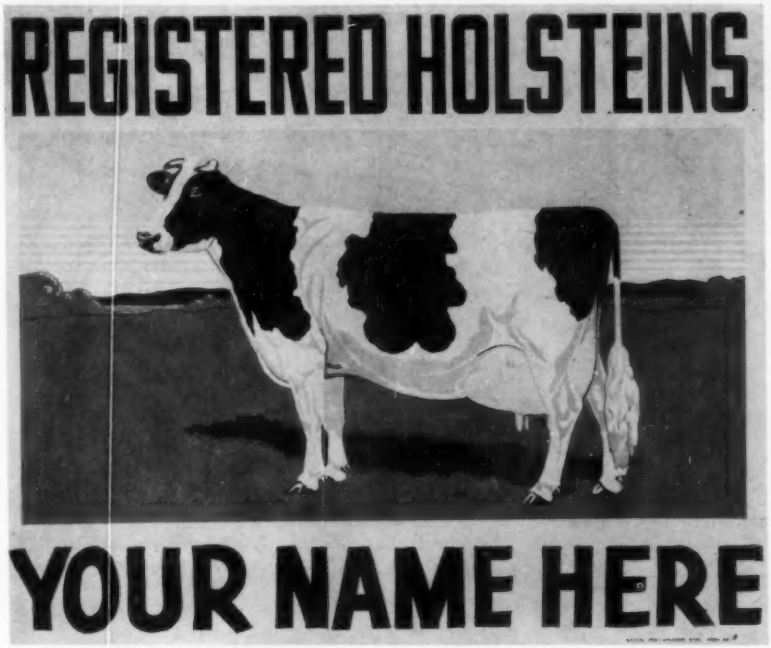

NEW OFFICIAL HOLSTEIN SIGN

Brand new attractive king-size farm sign that can be read from a distance. Bright fade-proof DuPont colors baked on to last. Giant 40" X 48" size. Sign is personalized with your name or farm name. Easy-to-read 6" lettering. Shows true-type Holstein cow. Friends, visitors, and buyers will appreciate this large sign as an aid to locating your farm. Sign is lettered and shows Holstein on both sides. Made of heavy 18-gauge sheet steel. Comes complete with mounting brackets. Be sure to specify exact lettering you desire on sign. F. O. B. Factory.

HOL 89 Holstein Farm Sign, each $24.95

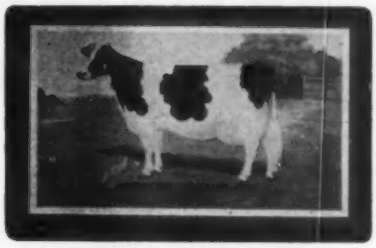

HOLSTEIN PLAYING CARDS

A new promotion item certain to find favor with Holstein breeders from coast to coast. Made for Nasco by the leading playing card producer in the country. Playing cards are the finest quality available — not a dime store grade. Cards have a red or green border with a gold and white frame around illustrations of a true-type Holstein cow or bull. Heavy paper stock with a plastic coating over the printing to assure longer wear. Patented Redi Slip finish for easy shuffling. Can be cleaned with a damp cloth. Standard deck with 52 cards plus 2 jokers.

HOL105 Holstein Cow Playing Cards. Per deck $1.50; two decks $2.95
HOL106 Holstein Bull Playing Cards. Per deck $1.50; two decks $2.95
HOL107 Set of Holstein Cow and Holstein Bull in gift box $2.95

IMPRINT PLAYING CARDS—for personalized give-away promotion items, imprinted playing cards bring excellent results. Your name and advertising message is imprinted on the tuck flap of the playing card box only (not on each card). Each time cards are used your message is seen. A proven promotion item.

Set Up and Imprint Charge, per 50 decks $7.00

Special quantity price, $1.45 per deck plus imprint charge.

HOLSTEIN T-SHIRTS

The most popular way to promote Holsteins. Dress the whole family in Holstein imprint T-shirts. New Holstein design is attractive. T-shirts let you work and play in comfort. Expertly tailored of heavy, fine combed, long-staple cotton. Ribbed neckband and shoulder tape keep their shape. Silk-screened in permanent textile dye colors. Completely washable. Full cut. Guaranteed less than 3% shrinkage. Order T-shirts for your club and family. Wt., about 4 oz. Please order by catalog number.

HOL71 Holstein T-Shirt, size 2-4.
HOL72 Holstein T-Shirt, size 6-8
HOL73 Holstein T-Shirt, size 10-12.
HOL74 Holstein T-Shirt, size 14-16.
HOL75 Holstein T-Shirt, adult small.
HOL76 Holstein T-Shirt, adult medium.
HOL77 Holstein T-Shirt, adult large.
each $1.25

HOLSTEIN SWEAT SHIRTS

Beautifully tailored in heavy-weight fleece-lined sweat shirt material. Reinforced around neck. Set-in sleeves. Artistically silk-screened true type Holstein head in permanent textile dye colors. Completely washable. Virtually no shrinkage. Holds its shape. Individually packaged in pliofilm bags.

HOL81 Holstein Sweat Shirts, size 4
HOL82 Holstein Sweat Shirts, size 8
HOL83 Holstein Sweat Shirts, size 10
HOL84 Holstein Sweat Shirts, size 14
HOL85 Hol. Sweat Shirts, Adult Small
HOL86 Hol. Sweat Shirts, Adult Medium
HOL87 Hol. Sweat Shirts, Adult Large
HOL88 Hol. Sweat Shirts, Adult Ex. Large
Each $3.95

Order from this adv.

HOLSTEIN SEW-ON PATCH

Machine embroidered Holstein patch. Black and white cow with flesh color udder. Blue Sky with green grass, dark green trees and gold gate and fence. Will not ravel. Measures 3¼" wide by 2¼" deep. Washable. Can be sewn on shirts or jackets as a pocket or sleeve patch.

HOL64 Holstein Sew-on Sleeve Patch, each $1.25

FREE CATALOG

Write for a free copy of the special 128-page Holstein Catalog containing a full line of promotional supplies and livestock equipment.

ASK FOR CATALOG No. 48

NASCO

NATIONAL AGRICULTURAL SUPPLY CO.
FORT ATKINSON, WIS. Phone: Jordan 3-2446

CURTiSS

FOR GREAT SIRES

CURTiSS

Our Congratulations To The Holstein-Friesian Association For Its Outstanding Progress And Our Wishes For A Very Good Convention

PABST SIR ROBURKE RAG APPLE (EX-GM)

The only sire to have more than one All-American in 1958.

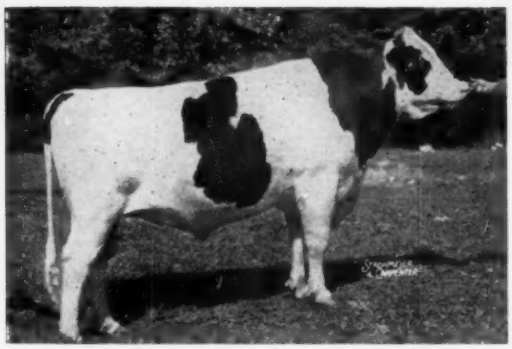

129 dtrs. av.: 14159 3.69 522, ME 110 prs. dtrs. av.: 14340 3.69 529, ME +1069 M +.03% +44 F over dams. "Roburke" and 7 of his outstanding sons are in service in our stud.

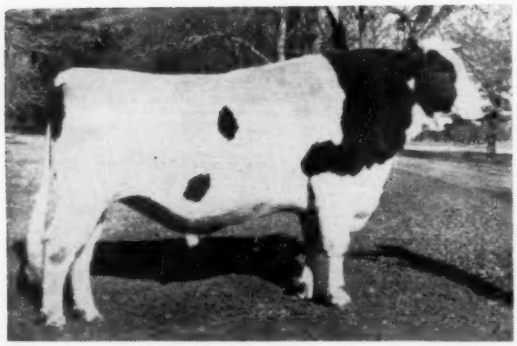

LYON BROOK WALLIE QUEEN (EX-SMT)

Purchased at one of the highest prices ever paid at private treaty. First 12 HIR dtrs. av.: 16826—3.62% —608, ME +1281 Milk, +.05% +39 Fat over dams — 46 Clasified (in 23 herds) av.: 81.5. His dtrs. have topped sales at $3800; $2150; $1700 and $1625. "Wallie" is by Winterthur Select Fobes Wallace (VG-SMP) and out of Hamaret Queen Prospector (EX) 6-11, 365d 2X 35565 3.7 1319 (nat'l. record for both milk and fat in AR.) Only cow in U. S. with 3 recs. over 30,000 M. on 2X. Her dtr. by Curtiss Candy Della Bomber, 857 F. at 3y—2X.

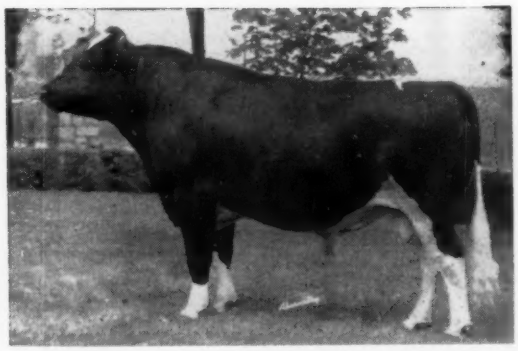

AGAIN ATHLONE ADMIRAL FOBES (VG-SMT)

First 11 dtrs. av.: 15047 4.24% 633, ME. +810 M +.34% +64 F over dams. 8 of these dtrs. had 500 to 652 lbs. Fat, actual, as 2-yr. olds on 2X. First 12 dtrs. classified av.: 82.8 at 2 and 3y. His dam, Fobes Mechthilde De Kol Bess (EX) 10y 365 2X 27180 4.0% 1084. 11y 365 2X 24650 4.0% 986. A dtr. with 21466 3.9 821 4y 2X.

See your nearest Curtiss technician or write us for a picture brochure showing all of our 68 Holstein bulls. Drop around and visit us.

Five Dairy Breeds, 3 Beef and 1 Dual Purpose

CURTiSS IMPROVED STUD SERVICE, INC.

A Subsidiary of Curtiss Candy Company

Otto Schnering, Founder

CARY, ILLINOIS PHONE: MERCURY 9-2041

Curtiss Production Sale

and DANNY WEAVER Milking Herd Dispersal

Wednesday, July 8th — Twilight Sale — 7:00 P.M. DST

45 HEAD OF OUTSTANDING YOUNG ANIMALS GOOD TYPE SOLID PEDIGREES WITH HIGH PRODUCTION Consigned by the leading Holstein Breeders in Northern Ohio, all are sired by CURTISS BULLS.

FEATURING THE MILKING HERD DISPERSAL OF DANNY WEAVER, Wellington, Ohio — one of the top small herds in Ohio.
1958-59 Herd Average: 9 head 15,219 M 3.7% 562 F DHIA
(The herd is on both DHIA and HIR)
Classification Average: 84.7 pts.

SELLING — BRED TO "DEEN SUPERB"

ROLLING HILLS BLANCHE MODEL (VG)
Grand Champ. Tusc. Co., 1st 3-yr-old, Ashland, 1957.

2-2	312	2X	8,580	4.3	369	HT
3-0	365	2X	11,768	4.3	502	HT
4-0	336	2X	14,665	4.3	637	HT
5-2	179	2X	11,409		474	(Inc.)

Still on test

EARLY CONSIGNMENTS INCLUDE

The "Roburke" daughter that was 1st jr. calf at Ashland Dist. Show, 1958. Her dam an 88 pt. "VG" with 2 records over 600 on 2X and twice grand champ. at Wayne County.
—Art Maibach, Creston, O.

An Athlone Admiral Monarch dau. class. "GP" at 2 yr. with over 500 fat. Due sale time.
—Dave Geiser, Applecreek, O.

A "Roburke" out of a real cow that milked over 100 lbs. on 2X and sold for $990 at a farm sale in 1956.
—Vic Kahl, Hayesville, O.

An "Invincible" out of the All-Ohio 3-yr-old, 1957.
—Ray Streicher, Oberlin, O.

THIS POPULAR SHOW COW SELLS

HICKORY CREEK PRINCESS VARGA (VG)
Highest selling daughter of Wilow Springs Crescent Prince, she was Grand Champ. Ill. B & W, 1956. 2nd 3-yr-old, Waterloo. 3rd Best Udder, Waterloo, 5th at Chicago. A high placing 3 and 4-yr-old wherever shown. Bred to Skokie Creation Mister (VG).

SELLING WITH TWO DAUGHTERS

DANDY CURTISS STAR (GP)

2-6	365d	2X	13,818	3.9	542	HT
3-7	365d	2X	18,624	3.7	691	SA

Due at sale time to Mayers Grand Sensation, she sells with a daughter by "Proud Prince" that is due in Aug. and a yearling daughter by "Superb Curtiss."

Watch the next two issues of the WORLD for more pictures and details. Plan now to be at Wooster, Ohio on July 8th.

Many of the offerings are Analyzed and bred according to aAa.

Sale Is Managed By Danny Weaver — Wellington, Ohio

Distributor for CURTISS IMPROVED STUD SERVICE, INC.

SALE CALENDAR

May 18 Middletown, Pa., Grand View Farms Reg. Canadian Holstein Sale, C. S. Erb.

May 18 Gormley, Ont., Romandale Production Sale, Managed by Hays Farms Ltd., Oakville, Ont.

May 20 Milverton, Ont., W. G. Whitney & Son Dispersal, Managed by A. Mike Brubacher, 276 Melrose Ave., Kitchener, Ont.

May 20 Tunkhannock, Pa. Dr. Hollis K. Russell Milking & Bred Heifer Disp., joint management R. Austin Backus, Inc., Mexico, N. Y.; and Pa. Holstein Assn.

May 21 Woodstock, Ont., 10th Annual Spring Sale Oxford County Holstein Breeders Inc., Managed by Hays Farms Ltd., Oakville, Ont.

May 22 Greensburg, Pa., Southwestern Pa. Breeders Heifer Sale, Ralph Paxton, Mgr., Box 14, Houston, Pa.

May 23 Hortonville, Wis., Jerome Sickinger Dispersal, Managed by Piper Bros. Farms, Watertown, Wis.

May 23 Damascus, Ohio, Caroldale Sale, Glenn Shreve, owner; C. B. Smith, Sale Mgr., Williamston, Mich.

May 23 Rushville, Pa. Clyde Wilson Disp., Harris Wilcox, Mgr., Bergen, N. Y.

May 23 St. Charles, Ill., Oatman Registered Holstein Sale, W. F. Oatman, owner; Managed by M. B. Nichols, St. Charles, Ill.

May 23 Oakfield, N. Y. Ellsworth Vania Milking Disp., R. Austin Backus, Inc., Mgr., Mexico, N. Y.

May 23 Brighton, Colo., 30th Annual Brighton Calf Sale, Managed by Colorado Holstein-Friesian Assn., Geo. A. Maxey, Chairman, Greeley, Colo.

May 23 Phoenix, Arizona, Black Star Reg. Holstein Disp., Riley Bros.; Managed by L. H. McDaniel, Cow Town, Turlock, Calif.

May 25 Rixeyville, Va., George A. Crookes Dispersal. Jointly managed by R. Austin Backus, Inc., Mexico, N. Y. and W. Hugh Ownby Auction Realty, Inc., Richmond, Va.

May 25 Owatonna, Minn. Minnesota Annual Spring Sale, A. J. Lashbrook, Secy., Northfield, Minn.

May 25 Oakville, Ont. (Hays Sales Arena) National Holstein Sale, Hays Farms Ltd., Oakville, Ont.

May 27 Enosburg Falls, Vt., Harbell Farm Dispersal, Managed by W. A. Baker, Exeter, N. H.

May 28 Wallingford, Conn., Whirlwind Hill Farms Dispersal, James M. Osborn, owner; R. Austin Backus, Inc., Sale Mgrs., Mexico, N. Y.

May 30 Montgomery, Ala. (State Coliseum) Holstein Heifer Sale, Auspices of Alabama Holstein-Friesian Assn., and W. L. Baird Co., Waukesha, Wis.

June 4 Boystown (Omaha), Nebr., The National Convention Sale, E. A. Dawdy, Salina, Kansas & R. E. Everly, 616 Alaska Bldg., Seattle 4, Wash., Co-Managers

June 10 Earlville, N. Y., Earlville Super-Duper Sale, Managed by R. Austin Backus, Inc., Mexico, N. Y.

June 11 Earlville, N. Y., 357th Earlville Sale, Managed by R. Austin Backus, Inc., Mexico, N. Y.

June 13 Westfield, N. Y., LaPorte Bros. Complete Dispersal, Managed by Harris Wilcox, Bergen, N. Y.

June 13 Williamston, Mich., 160th Wolverine Sale, Managed by C. B. Smith, Williamston, Mich.

June 15 Ionia, Mich., John Detmer's & Sons Dispersal, Managed by C. B. Smith, Williamston, Mich.

June 18 Lancaster, Pa., 197th Garden Spot Sale, Managed by R. Austin Backus, Inc., Mexico, N. Y.

June 20 Whittier, Calif., F. F. Pellissier & Sons Dispersal Pansco Reg. Holsteins; Managed by L. H. McDaniel, Cow Town, Turlock, Calif.

June 29 Roodhouse, Ill., Ross Manning Dispersal, Managed by Wm. H. "Pat" Williams, Huntley, Ill.

July 1 Cedar Rapids, Iowa (Fairgrounds) Quality Top Farms Heifer Sale, Managed by Claude E. Wylam, **Waverly, Iowa.**

July 8 Wooster, Ohio, (Evening) Curtiss Production Sale, Managed by Danny Weaver, Wellington, Ohio

July 9 E. Lansing, Mich., (University Pavilion) 15th Anniversary M. A. B. A. Sale; Chairman of Selection Committee, C. B. Smith Williamston, Mich.

July 11 Wakefield, R. I., Bayfield Farm Dispersal, W. A. Baker, Sale Mgr., Exeter, N. H.

July 11 Williamston, Mich., 161st Wolverine Sale, Managed by C. B. Smith, Williamston, Mich.

July 16 Lancaster, Pa., 198th Garden Spot Sale, Managed by R. Austin Backus, Inc., Mexico, N. Y.

July 20 Watertown, Wis., Wisconsin Breeders Sale, Managed by Francis Darcey & Sons, Watertown, Wis.

July 20 Atlanta, Ga., (Lakewood Pk.), Southern Invitational Sale, Managed by M. B. Nichols, St. Charles, Ill.

July 30 Canandaigua, N. Y., (7:15 p. m.) 16th Canandaigua Sale, Managed by Harris Wilcox, Bergen, N. Y.

Aug. 5 Earlville, N. Y. 358th Earlville Sale, Managed by R. Austin Backus, Inc., Mexico, N. Y.

Aug. 7 Beverly, Mass., Hood's Cherry Hill Farm Heifer Sale, Managed by W. A. Baker, Exeter, N. H.

Aug. 8 Williamston, Mich., 162d Wolverine Sale, Managed by C. B. Smith. Williamston. Mich.

Aug. 14 Statesville, N. C., North Carolina Fall Sale, sponsored by North Carolina Holstein Association

Aug. 15 Statesville, N. C., Dr. Little Bred Heifer Sale

Aug. 17 Macon, Ga. Deep-South Classic, Sponsored by the Georgia Holstein Association and managed by Clarence E. Lyons, Lancaster, Pa.

Aug. 17 Turner, Maine, (Brigeen Farms) Brigeen's Dauntless-Dunloggin Sale; Managed by W. A. Baker, Exeter, N. H.

Aug. 18 Vassalboro, Maine, Maine State Sale, Managed by Maine Holstein Association.

Aug. 20 Lancaster, Pa., 199th Garden Spot Sale, Managed by R. Austin Backus, Inc., Mexico, N. Y.

Aug. 29 Gaithersburg, Md., (7 p.m.) Second Montgomery County Classic, Managed by A. Doty Remsburg, Jefferson, Md.

Aug. 29 Madison, Wis. Dane County Fairgrounds, 8th Annual Southern Wisconsin Holstein Breeders Fall Bred Heifer Sale. Frank E. Cairns, Sale Sec'y, Gr. 17 City County Bldg., Madison, Wis.

Aug. 31 Watertown, Wis., Piper's Classic, Managed by Piper Bros. Farms, Watertown, Wis.

Aug. 31 Canton, N. Y., 2nd St. Lawrence NYABC Bred Heifer Sale (A. T. I. Farm, Pierrepont Road), Managed by R. Austin Backus, Inc., Mexico, N. Y.

Sept. 1 Rockford, Ill., Rockford Holstein Sale; Sponsored by Boone-Winnebago Holstein Club; Managed by M. B. Nichols, Box 212, St. Charles, Ill.

Sept. 2 Earlville, N. Y., 359th Earlville Sale, Managed by R. Austin Backus, Inc., Mexico, N. Y

Sept. 4 Jacksons Mills, W. Va., West Virginia State Sale, Managed by A. Doty Remsburg, Jefferson, Md.

Sept. 5 Amboy, Ill., Rock River Valley Holstein Breeders Sale, Alfred Meyer, Amboy, Ill., Sale Ch.

Sept. 9 Orange, Va., Virginia Cooperative Holstein Breeder's Fall Sale, Managed by Frank S. Walker, Orange, Va.

Sept. 10 Dundee, N. Y., Dr. Henry M. Lane Dispersal, Managed by Harris Wilcox, Bergen, N. Y.

Sept. 11 Washington, Mo., Missouri State Sale.

Sept. 12 Wellsburg, N. Y. (Farm in Bradford Co., Pa.) Leigh Sturtevant Sale with Harold & Victor Woodard consigning, R. Austin Backus Inc., Sale Mgrs., Mexico, N. Y.

Sept. 12 Williamston, Mich. Michigan State Sale, C. B. Smith, Mgr., Williamston, Mich.

Sept. 12 Durham, N. H. (Putnam Hall) 9th Strafford County Sale, Sponsored by Strafford County Holstein Club; Managed by W. A. Baker, Exeter, N. H.

Sept. 14 St. Croix Falls, Wis., Lewajohn Dispersal, Managed by Bob Koepp, Rice Lake, Wis., and G. R. Melin, Box 08, Anoka, Minn.

Sept. 15 Centreville, Md., Chesapeake Show Window Sale, Managed by A. Doty Remsburg, Jefferson, Md.

Sept. 15 Cedar Rapids, Iowa. Eastern Iowa Breeders Consignment Sale, Hawkeye Downs. Claude Wylam, Mgr., Waverly, Iowa.

Sept. 15 Contoocook, N. H. (Hopkinton Fairgrounds) First New Hampshire-Vermont B. A. "Cream of the Crop" Sale, Managed by W. A. Baker, Exeter, N. H.

Sept. 16 Shawano, Wis., Second Annual Show Window Sale of Badger Breeders Cooperative.

Sept. 16 Atglen, Pa. 11th Annual Chester Co. Holstein Sale, Managed by R. Austin Backus, Inc., Mexico, N. Y.

Sept. 17 Canandaigua, N. Y. (Fairgrounds). 17th Canandaigua Sale, Harris Wilcox, Mgr., Bergen, N. Y.

Sept. 17 Lancaster, Pa., 200th Garden Spot Sale, Managed by R. Austin Backus, Inc., Mexico, N. Y.

Sept. 19 Marshfield, Wis., Central Wisconsin Breeders Sale, Managed by Piper Bros. Farms, Watertown, Wis.

Sept. 19 St. Charles, Ill., (Livestock Center) Illinois State Sale, Russell Mathews, Sec'y, Woodstock, Ill.

Sept. 19 Rochester, Minn., Olmsted County 14th Annual Quality Sale, Managed by G. R. Melin, Anoka, Minn.

Sept. 21 Barron, Wis., Barron Fall Sale, Managed by Robert W. Koepp, Rice Lake R. 1, Wis.

Sept. 22 Hagerstown, Md., Eshdale-Sunnyspot Production Sale, Managed by R. Austin Backus Inc., Mexico, N. Y.

Sept. 23 Bath, N. Y. Finger Lakes NYABC Sale, Managed by Harris Wilcox, Bergen, N. Y.

Sept. 24 Lapeer, Mich., Thumb Holstein Sale, John A. Speicher, Secretary, Lapeer, Mich.

Sept. 25 Carlisle, Pa., South Central Penna. Breeders Sale, David Roth, Loysville, Chairman; Clarence Lyons, Lancaster, Selections.

Sept. 25 Schaghticoke, N. Y., 9th Tri-County Sale, Managed by R. Austin Backus, Inc., Mexico, N. Y.

Sept. 26 Milan, Pa. Bradford County Holstein Sale, Harris Wilcox, Mgr., Bergen, N. Y.

Sept. 26 Flemington, N. J., New Jersey State Sale, Managed by R. Austin Backus, Inc., Mexico, N. Y

Sept. 30 Sioux Falls, S. D., South Dakota State Sale, E. G. Grinde, Box 911, Sioux Falls, S. D., Ch. Sale Comm.

Oct. 3 Ottawa, Ont., (Coliseum) 4th Kemptville Unit Sale, Hays Farms Ltd., Oakville, Ont.

Oct. 3 Morris, N. Y. Broome-Chenango-Dela.-Otsego NYABC Sale, Harris Wilcox, Mgr., Bergen, N. Y.

Oct. 3 Ogden, Utah, Utah State Sale, Ralph Robson, Sale Mgr., Plain City, Utah.

Oct. 5 Grafton, Ont., (Grafton Arena) 5th Quinte Unit Sale, Hays Farms Ltd., Oakville, Ont.

Oct. 7 Stoughton, Wis. 20th Annual Dane County 4-H & FFA Holstein Blue Ribbon Bull and Heifer Sale. Frank E. Cairns, Sale Sec'y, Gr. 17 City County Bldg., Madison, Wis.

Oct. 7 Earlville, N. Y., 360th Earlville Sale, Managed by R. Austin Backus, Inc., Mexico, N. Y

Oct. 9 Owego, N. Y. Broome-Chemung-Tompkins Holstein Club Sale, Harris Wilcox, Mgr., Bergen, N. Y.

Oct. 10 Williamston, Mich., 162d Wolverine Sale, Managed by C. B. Smith, Williamston.

Oct. 10 Cobleskill, N. Y., 15th Schoharie Clube Sale, R. Austin Backus, Inc., Mgr., Mexico, N. Y.

Oct. 12 Fombell, Pa., George Gray Dispersal, Managed by W. L. Baird Co., Waukesha, Wis.

Oct. 13 Butler, Pa., Western Pennsylvania Holstein Sale, Managed by W. L. Baird Co., Waukesha, Wis.

Oct. 14 Bath, N. Y. (evening) 44th Annual Allegany-Steuben Club Sale, Managed by Harris Wilcox, Bergen, N. Y.

Oct. 15 Harrisburg, Pa., Pennsylvania State Sale. Managed by Pennsylvania Holstein Association, State College, Pa.

Oct. 15 Woodstock, Ont., (Fairgrounds) 3rd Oxford Unit Fall Sale, Hays Farms Ltd., Oakville, Ont.

Oct. 17 Knox, Ind., Hasneri & Hellinga Dispersal, Managed by Leland J. Osborn, R-2, Pierceton, Ind.

Oct. 17 Cherry Valley, N. Y., O-H-M County Sale, Managed by R. Austin Backus, Inc., Mexico, N. Y.

Oct. 19 Afton, N. Y., (Fairgrounds) Chenango-Delaware Holstein Club Sale, Managed by R. Austin Backus Inc., Mexico, N. Y.

Oct. 19 West Salem, Wis., First Tri-State Sale, Sponsored by Western Wisconsin Holstein Assn., and Tri-State Breeders Cooperative, Westby, Wis.

Oct. 19 Oakville, Ont. (Hays Sales Arena) 17th All Canadian Holstein Sale, Hays Farms, Ltd., Oakville, Ont.

Oct. 20 Paris Hill, N. Y., 19th Oneida County Sale, Managed by R. Austin Backus Inc., Mexico, N. Y.

Oct. 20 Oakville, Ont., (Hays Sales Arena) Central Ontario Unit Sale, Hays Farms Ltd., Oakville, Ont.

Oct. 21 Herington, Kans., W. H. Mott Complete Disp., Managed by T. Hobart McVay, Nickerson, Kansas.

Oct. 22 Canandaigua, N. Y., Wayne County Sale in conjunction with Canandaigua Sale, Managed by Harris Wilcox, Bergen, N. Y.

Oct 22 Lancaster, Pa., 201st .Garden Spot Sale, Managed by R. Austin Backus, Inc., Mexico, N. Y.

Oct. 23 Fredrick, Md., (Fairgrounds) The 28th Maryland State Sale, Managed by A. Doty Remsburg, Jefferson, Md.

Oct. 24 Port Jervis, N. Y., Frank Bedell Complete Dispersal, Managed by R. Austin Backus Inc., Mexico, N. Y.

Oct. 30 Jamestown, N. Y., 12th Chautauqua Club Sale, R. Austin Backus, Inc., Mgr., Mexico, N. Y.

Oct. 31 Abilene, Kansas, Annual Fall Sale Kansas Holstein-Friesian Association

Oct. 31 St. Charles, Ill., Northern Illinois Breeding Co-operative Sale, W. D. Goeke, Mgr.

Oct. 31 Fond du Lac, Wis., 14th Annual Heifer Classic Sale, sponsored by Fond du Lac County Holstein-Friesian Ass'n.

Nov. 2-3 Waukesha, Wis., 33rd U. S. National Blue Ribbon Sale, Managed by W. L. Baird Co., Waukesha, Wis.

Nov. 4 Earlville, N. Y., 361st Earlville Sale, Managed by R. Austin Backus, Inc., Mexico, N. Y.

Nov. 7 Williamston, Mich., 165th Wolverine Sale, Managed by C. B. Smith, Williamston.

Nov. 7 Earlville, N. Y. 5th Empire Breeders Sale, Managed by R. Austin Backus, Inc., Mexico, N. Y.

Nov. 7 Chilton, Wis., 17th Annual Calumet "400" Sale, Sponsored by the Calumet County Holstein-Friesian Ass'n.

Nov. 9 Watertown, Wis., U. S. National Blue Ribbon Sale Managed by Francis Darcey & Sons, Watertown, Wis.

Nov. 14 Reistertown, Md., (Logwood Farms) Logwood-Pond View Production Sale, Managed by A. Doty Remsburg, Jefferson, Md

Nov. 18 Toronto, Ont., (Royal Winter Fair Arena) Holstein Sale of Stars, Hays Farms Ltd., Oakville, Ont.

Nov. 19 Lancaster, Pa., 202nd Garden Spot Sale, Managed by R. Austin Backus, Inc., Mexico, N. Y.

Nov. 21 Waterloo, Iowa, Iowa Holstein Breeders Annual Fall Sale.

Nov. 24 Reading, Pa. (Fairgrounds). Southeastern Pa. Promotion Sale, John Umble Chm., Atglen, Pa.; R. Austin Backus, Inc., Mgr., Mexico, N. Y.

Nov. 28 New Ulm, Minn. Minnesota Fall Sale, A. J. Lashbrook, Secy., Northfield, Minn.

Dec. 2 Earlville, N. Y., Earlville Invitational Sale, Managed by R. Austin Backus Inc., Mexico, N. Y.

Dec. 3 Earlville, N. Y., 362d Earlville Sale, Managed by R. Austin Backus, Inc., Mexico, N. Y.

Dec. 7 Williamston, Mich., Wolverine Invitational and 166th Wolverine Sale, Managed by C. B. Smith, Williamston, Mich.

Dec. 7 Oakville, Ont., (Hays Sales Arena) Hays' 12th Anniversary Sale, Hays Farms Ltd., Oakville, Ont.

Dec. 10 Canandaigua (Fairgrounds) N. Y. NYABC Headliner Sale, Harris Wilcox, Mgr., Bergen, N. Y.

Dec. 17 Lancaster, Pa., 203rd Garden Spot Sale, Managed by R. Austin Backus, Inc., Mexico, N. Y.

COMING EVENTS

June 1-2-3 Omaha, Nebr. 74th Annual Convention, The Holstein-Friesian Assn. of America.

June 17-21, Los Angeles, Calif. Great Western Dairy Show.

June 27 Redwood Falls, Minn., S. W. Minnesota Black & White Show, Clem Chase, Sec'y., Pipestone, Minn.

July 7 St. Peter, Minn., Minnesota State Black & White Show.

July 18 Mooseheart, Ill. State B. & W. Show, (Northern).

July 25 Nashville, Ill. Southern Ill. B & W Show.

July 31 Mason. Michigan State Black & White Show, Ingham County Fairgrounds.

Aug. 18, Cedar Rapids, Iowa, Iowa State B & W Show.

Aug. 20, Springfield, Mo., Missouri State B & W Show.

Aug. 30-Sept. 2 Atlantic City, N. J., (Haddon Hall Hotel) 1959 Annual Convention of National Ass'n. of Artificial Breeders.

Sept. 8 Waverly, Iowa, at Wylamyna Farm, Annual Iowa State Picnic

Sept. 18 Harrisburg, Pa., Sixth Pennsylvania Black & White Show in the Farm Show Building. Judge, James M. Lewis, Hamilton, Ohio.

Oct. 7 Waterloo, Iowa. The Dairy Shrine Club Annual Meeting.

Oct. 8-9, Waterloo, Iowa, National Dairy Cattle Congress Holstein Judging.

Oct. 10-18, Dallas, Texas, Pan-American Livestock Exposition, Holstein judging Oct. 13, J. Homer Remsberg, Judge.

Nov. 16 and 17 Toronto, Ont., Royal Winter Fair. Judge: J. M. Fraser.

Nov. 21, Springfield, Mo., Missouri Holstein-Friesian Association Annual Meeting.

Dec. 3-4 Kankakee, Ill. Annual Meeting, Ill. Holstein Association.

REPEAT EXPORT PURCHASE

Manuel Aguilar Gonzalez, Jiquilysan, Mexico, Holstein breeder recently returned to Wisconsin for his second purchase of registered seed stock in as many months.

Assisted by Donald O. Brace of Lone Rock, he selected nine bred heifers from five different herds.

The animals, all outstanding individuals backed by offical records of both type and production, are slated for important roles in the development of a large registered Holstein herd.

Four of the nine heifers were purchased from L. G. Blood of Richland Center. Two others were from the herd of Ralph E. Gust of Verona.

Rounding out the shipment were single animals from Frank Brewer, Richland Center; Goodman Brothers, Wonewoc and Roland McCarley and Son, Richland Center.—H-FA of A

IMPORTANT SALES DATES

"Where the Buyer must be satisfied"

Thursday, MAY 21, at 1 p. m.
Tenth annual OXFORD HOLSTEIN CLUB SPRING SALE — 60 head from a Certified Brucellosis Control Area. Selling at the Fairgrounds, WOODSTOCK, Ont.

Monday, MAY 25 at 12 noon
The 1959 NATIONAL SALE — Canada's oldest Annual consignment auction and always the top spring sale of selected foundation animals, selling at HAYS SALES ARENA.

Saturday, OCTOBER 3 at 1 p. m.
Fourth annual KEMPTVILLE UNIT SALE, the top Unit Sale of 1956 and 1958, almost entirely Listed cattle, selling at the COLISEUM ANNEX, Ottawa.

Monday, OCTOBER 5 at 1 p. m.
Fifth annual QUINTE UNIT SALE, always a top value opportunity at the Memorial Arena, GRAFTON, Ont.

Thursday, OCT. 15 at 1 p. m.
Third OXFORD UNIT FALL SALE in Ontario's most populous Holstein district with most of the entries from a Certified Brucellosis Control Area or Listed herds. At the Fairgrounds, WOODSTOCK, Ont.

Monday, OCT. 19 at 12 noon
The 17th annual ALL-CANADIAN SALE with 70 head of choicest breeding stock, selling at HAYS SALES ARENA.

Tuesday, OCT. 20 at 1 p. m.
CENTRAL ONTARIO UNIT sale, a sale series with a well-established reputation for buyer satisfaction. At HAYS SALES ARENA.

Wednesday, NOV. 18 at 9 a. m.
Seventh annual HOLSTEIN SALE OF STARS at the ROYAL WINTER FAIR Where you can buy from the top of the Show herds.

Monday, DEC. 7 at 1 p. m.
Hays 12th ANNIVERSARY SALE last of the year's annual consignment sales at HAYS SALES ARENA.

All Under Management of

HAYS FARMS LTD.

SALE MANAGERS

OAKVILLE - Box 490 - ONTARIO

A Wis Leader Son (READY FOR SERVICE) From One Of The Greatest Daughters Of Lange Re-Charity

(THE SIRE EVERYBODY'S TALKING ABOUT)

— HER SON FOR SALE —

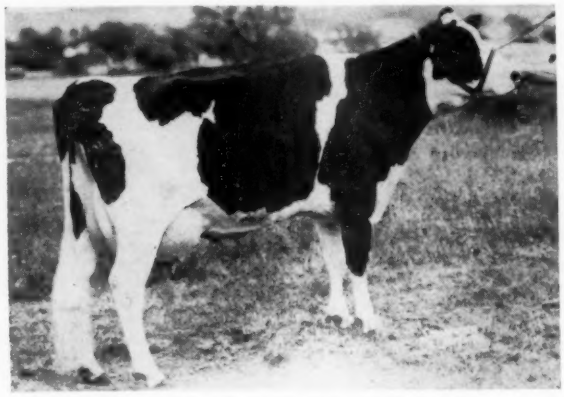

LANGE RE-CHARITY SPARKIE (VG-89)
(All Excellent in Mammary)

2y	365d	2X	17548	3.8%	661
3y	365d	2X	18,609	3.7%	690

Pedigree price and picture sent on request.

His sire, Wis Leader, (EX-GM), whose death has just been announced—now the sire of 21 Excellents, and a long list of other achievements.

His dam is by Lange Re-Charity (VG), the son of the Excellent, 1042-lb. Wis Charity, Weber Burke Cyclone daughter.

The first 11 dtrs. of Lange Re-charity, (2-year-olds) average 625 fat: the first 3-year-old dtrs. average 821 F.

Semen available from Lange Re-Charity, also younger sons of Wis Leader from Re-Charity dtrs.

Lange Farms

WALTER R. LANGE & SON - WATERTOWN, WIS., RT. 1

Cert. - Acc. - AR and HIR Tested -

Class. (8 EX 24 VG 2 GP; Avg. 87.3)

Phone: Lebanon 295

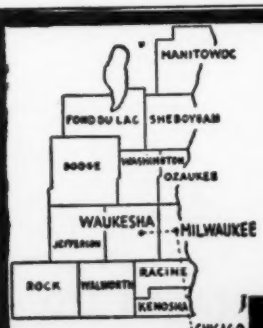

WHERE HOLSTEINS HAVE BEEN BRED AND DEVELOPED FOR 56 YEARS.

PUREBRED HOLSTEINS

40 Purebred Registered Holstein Heifers and Cows from dams with records from 400 to 900 lbs. fat, largely Pabst and Carnation bloodlines. Calfhood vaccinated—due to freshen May, June, July, August. Write, wire or phone Liberty 7-3644, Waukesha, Wisconsin.

Fieldman Service—

W. L. Baird — Arthur F. Bennett
James L. Gordon — Reynold Bennett

FOR INFORMATION WRITE
INTER-COUNTY DAIRY CATTLE ASS'N
BOX 177 WAUKESHA WIS.

$5000 Top at Elkhorn

Average for 71 head about $760; top at $5,000 Wuethrich's daughter of Carnation Profile to Dr. Edyth Swarthout, West Salem, Wis. Seven others sold for $1,000 and over.

SOUTHEASTERN PA. ABC PROGENY SALE AVERAGES $612

An overflowing crowd attended the 2nd Southeastern Pennsylvania Artificial Breeding Cooperative "Progeny Sale" April 30 at Willow Street, Pa., with a $612 average reached for the entire offering.

The top of the sale was the Lucifer daughter from Charles Stroh, Suffield, Conn. A bred heifer, she was purchased by Irvin and Levi Weaver, Bath, N. Y., at $1625.

A full report and pictures will appear in the June 13 **World.**

RILEYS GOING OUT OF BUSINESS

In our brief mention of four important dispersal sales in our last issue we stated that the purpose of the Riley Bros. sale, Phoenix, Arizona, May 23rd, is to dissolve the partnership between Bill and Frank Riley. We did not make it clear that both brothers are going out of the dairy business and that neither will be purchasing any animals in this complete dispersal of the herd.

John H. Abbott, former owner of Broadlawn Farm at Elgin, Illinois, is now manager of Hawthorn-Mellody Farms, Libertyville. He took over this position from A. W. Heinson last November. Mr. Heinson, an industrial architect, is still associated with the John F. Cuneo enterprises.

The **Black Mirror Room** in the Sheraton-Fontenelle Hotel at Omaha will be the "Holstein Get-Together-Room" throughout the Convention.

FINANCE (from page 105)

under the registration fee schedule are attracting a large number of new members and penalty fees for late applications are resulting in early registration and transfer of animals. The 1959 income will however receive a boost from 1958 activity since at the year end the unprocessed backlog of 95,000 registry and transfer applications was 75,000 in excess of a normal backlog at the year end.

Respectfully submitted,
FINANCE COMMITTEE
John P. Case, Chairman
A. J. Johnson
R. DeWitt Mallary

☆ INDEX OF ADVERTISERS ☆

AMERICAN BREEDERS SERVICE 52
Arlinda Holsteins 49

BADGER BREEDERS COOP. 98
Bairdlea 105
Bartlett Farm 12
Bluegill Holstein Farm 101
Bond Haven Farm 73
Bottema Farms 10
Brady Manufacturing Co. 89
Brauns Sunny Lea Farm 9
Breeders Supply Co. 84
Brigeen Farms 15
Burgeson Farm 49

CARLING, CLAS 75
Carnation Milk Farms 18
Casey, Glenn 84
Cheatham Dairy, Inc. 14
Christoph Farms 102
Corona Manufacturing Co. 113
Corse Press, Inc. 90
Cowles, G. Harold 87
Creamery Package Mfg. Co. 90
Curtiss IMproved Stud Service 108
Curtiss Production Sale 109

DAIRY EQUIPMENT CO. 91
Dana Co., C. H. 97
Danboro Holstein Farm 78
Dawdy, E. A. 46
De Groat, Leonard 79
Dibble, Ben 50
Donaho Holstein Farm, S. R. 42
Draeger & Sons, Harold 50
DuPont De Nemours, Co., E. I. 87

EARLVILLE SALE 61-81, 104
East Central Breeders Ass'n. Co-op. 17
E'Erdowell Farms 57
Elgin County Holstein Club 85
Elmwood Farms 75
Elsner & Sons, A. G. 84
Excell, Dora E. 105
Everly, R. E. 90

FATHER FLANAGAN'S BOYS' TOWN 103
Fenstermaker, J. O. 85
Frogmore Farm 71

GAMBOLING FARM 57
Glenafton 38, 70
Green Meadow Farms 5

HALLWARD & HOUCK 44
Hamer, O. L. 57
Harden Farms 86
Hartsbrook Farm 57
Hays Farms, Ltd. 111
Hays, Harry 85
Hetts, Allen 47
Hilltop Farms 3
Holstein-Friesian Assn. of Canada 90
Holstein-Friesian WORLD 99
Hood's Cherry Hill Farm 76
Humphrey, Wilson 113

INTER-COUNTY DAIRY CATTLE ASSN. 112
International Electric Co. 84
International Stock Food Corp. 84
Iva- Nan Farm 6

KAHN BROTHERS 105
Kaytee Farms 105
Kingstead Farms 72
Klenzade Products, Inc. 85
Knollwood Farm 72
Kolk, Nicholas H. 6

LAACKE, CO., R. 113
Lange Farm 112
Lawara Farms 53
Lillywhite Ranch 81
Lyons, Clarence 85

MAPLE VIEW FARM 13
Maxey Brothers 48
Mayer & Sons, Christ 40
Meadowfarm 89
Meek, Archie 100
Michigan Artificial Breeders Co-op., Inc. 113
Milwaukee Co. House of Correction 8
Moncony Farms 78
Montgomery, Harold 101
MooKown Holsteins 106

NACHES HOLSTEIN FARM 41
National Agricultural Supply Co. 107
NOBA, Inc. 51
Norcliff Ranch 13
Norman, S. K. 97

OMAHA COMMAND PERFORMANCE SALE 35-50
Ontario Co. Holstein Club 113
Osborn, Leland J. 85
Owen & Son, H. B. 77
Oxford Co. Holstein Breeders Assn. 84

PABST FARMS INC. 116
Pabst-Knutson 77
Pellissier Dairy Farms Disp. 58
Perth Co. Holstein Breeders Assn. 84
Pfister, Bert 84
Pinehurst Farms 79
Piper Brothers Farms, Inc. 100
Poplar Point Farm 106

RALSTON PURINA MILLS 83
Ravenglen Farm 8
Raymau Farm 54
Rich-Herd Holsteins 13
Ridgely Farm 115
Roberts & Son, S. B. 77
Robson Brothers 48
Rock County Farm 55
Rock River Farms 92
Ruby Acres 55

SANMARGALE FARMS 7
Schoolmaster Group 16
Shore Holsteins, Ltd. 84
Sloan, Donald 46
Smith, C. B. 16, 85
Stiles, John D. 85
Strohmeyer & Carpenter, Inc. 85
Sunny Vale Farms 80, 81
Suttonfield Farm 113
Swartz, Harvey W. 84

THOMSON, A. C. 84
Twin Gap Farm 54

VERPANA FARMS 102
Vosburgh, Charles 90

WATERLOO HOLSTEIN BREEDERS ASSN., INC. 84
Wells, Rufus 89
Wetmore, Fred C. 85
Whirlwind Hill Farm 2
Wigsten's Highline Farm 74
Wilcox, Harris 85
Wis. State Dept. of Public Welfare 43
Woodbourne Farm 3

ZIMMERMAN DAIRY FARM 88
Zogg, A. V., Jr. 84

According to reports submitted there were 14,096 dairy cows bred artificially in Arizona during the year 1958. This is the largest number of cows artificially bred any year since the beginning of artificial breeding in Arizona. The number of cows bred artificially represents approximately 27.6% of the dairy cows in the State.

There were seven artificial breeding organizations reporting for the year 1958. Arizona DHIA Letter

TOP
Rag Apple Breeding

CRESTON LUCKY STRIKE
956714 (VG-GM)

49 daus.	12731 M	3.85%	490 F
49 dams	12752 M	3.40%	433 F
	—21 M	+.45%	+57 F

44 daus. ave. 81.2:
5 VG, 24 GP, 14 G, 1 F.

Sire:
Creston Twenty Grand (GP)
Dam:
Creston Rag Apple Hildegarde (VG)

LUCKY STRIKE DAUGHTERS

Home of 8 Gold Medal Sires: 3 Silver Medal Type Sires; 2 Silver Medal Production Sires.

MABC 15th Anniversary Sale—July 9

Write for information Frozen Semen Available For Selective Mating

Michigan Artificial Breeders Cooperative, Inc.

3655 Forest Rd., Box 511
EAST LANSING, MICH.

For High Quality Holstein Cattle
COME TO ONTARIO COUNTY
Many Splendid Herds to Choose From
Contact our Salesman
FRED STEINKRAUSS
Peterborough, R - 2, Ontario
Phone Riverside 5-4055

CORONA OINTMENT
Heal all small udder-teat wounds, chaps, cracks with the speedy help of Corona, the Lanolin-rich ointment with odorless antiseptic. So softening-soothing. Many home uses. Send TRIAL SAMPLE 10c Write "CORONA" today. Box 1-16 Kenton, Ohio

PARTNER WANTED

Married, working partner wanted with 15-25 registered cows. $6.40 for 4%.

SUTTONFIELD FARM
R-1, Box 113 **BAMBERG, S. C.**

AVAILABLE

Working farm manager or herdsman. Lifetime experience feeding, breeding and showing registered Holsteins. Married, 34, 3 boys. Prefer Southern States.

WILSON HUMPHREY
R-1, Box 222A **Cantonment, Florida**

KANT-KOM-OFF COW BLANKETS GUARANTEED THE BEST

NO MORE DEALERS! NO MORE JOBBERS!

BUY DIRECT FROM AMERICA'S OLDEST BLANKET MANUFACTURER AND SAVE THE MIDDLEMAN'S PROFIT.
TRIAL OFFER!
48" Size $6.95 POSTPAID, NO C.O.D.s' PLEASE
MONEY BACK GUARANTEE
R. Laacke Co. 1023 W. Walnut Milwaukee 5, Wis.

Officers — Directors — Fieldmen of THE HOLSTEIN-FRIESIAN ASSOCIATION OF AMERICA

President ..... Scott Meyer, Hannibal, Mo.
Vice-President ..... Leon A. Piguet, E. Aurora, New York
Executive Secretary ..... Robert H. Rumler, Brattleboro, Vt.
Director of Extension ..... John E. Cooper, Brattleboro, Vt.
Counsel ..... Clinton M. Horn, 1144 Union Commerce Bldg., Cleveland 14, Ohio
Special Representative ..... Glen M. Householder, Brattleboro, Vt.

NATIONAL FIELDMEN

Allen N. Crissey, 360 Worthington St., Springfield 3, Mass.
Charles Brace, Lone Rock, Wisconsin
Russ Miller, 314 Fulton St., Williamston, Mich.
Richard Mathews, 4815 High Crest Rd., Rockford, Ill.
Robert L. Cain, 1931 Gilbert Lane, Knoxville, Tenn.
Jack G. Krause, 323 W. Asher St., Culpeper, Va.
Edward S. Soper, Box 106, College Place, Washington
Sam Harris, 7307 East Morris, Wichita, Kansas
Russell Shortridge, 4159 North Augusta, Fresno, 3, Calif.
David C. Diehl, 824 S. Hawthorne Ave., Sioux Falls, S. D.

FULL TIME STATE FIELDMEN

W. J. Baldwin, Sec'y., N. Y. Holstein-Friesian Ass'n., 706 Seneca Bldg., 121 E. Seneca St., Ithaca, N. Y.
Richard Keene, Asst. Sec'y., N. Y. Holstein-Friesian Ass'n., 706 Seneca Bldg., 121 E. Seneca St., Ithaca, N. Y.
Geo. Nichols, Ohio Holstein-Friesian Ass'n., 152 W. Liberty St., Wooster, Ohio.
Cyril E. Moore, Ohio Holstein-Friesian Ass'n., 152 W. Liberty St., Wooster, Ohio.
Arthur W. Nesbitt, Sec'y-Fieldman, Pennsylvania Holstein Ass'n., 227 West Beaver Ave., State College, Pa.

BOARD OF DIRECTORS

Terms Expire 1959: Arthur J. Johnson, Elkader, Iowa; Elsmer F. Berg, Brownsville, Wis.; John M. Stoffell, Knoxville, Tenn.; M. J. Humphrey, Williamsfield, Ohio.

Terms Expire 1960: Mark L. Borror, Springville, Calif.; John P. Case, Naperville, Ill.; David J. Roberts, Sauquoit, N. Y.; T. A. Burgeson, Grandview, Mo.

Terms Expire 1961: R. DeWitt Mallary, Bradford, Vt.; Grant Richards, American Fork, Utah; F. Murray Wigsten, Pleasant Valley, New York; Harold W. Craun, Roanoke, Va.

Terms Expire 1962: A. H. Jergens, Hutchinson, Minn.; John A. Newman, Culver, Ind.; J. O. Canby, Langhorne, Penna.; R. L. Pfeiffer, Carnation, Wash.

1959 CLASSIFICATION SCHEDULE

State	Deadline Date	Starting Date	Fieldman
S. C. - Ga. - Ala. - Fla.	May 9	June 9	Cain
Eastern Michigan	May 9	June 9	Miller
Conn. - R. I. - N. J.	May 16	June 16	Crissey
Southeast New York	June 7	July 7	Baldwin & Keene
Northwest Ohio	June 7	July 14	Nichols & Moore
Central Pennsylvania	June 14	July 14	Nesbitt
The Dakotas	July 11	Aug. 11	Diehl
Montana - Idaho - Utah	July 11	Aug. 11	Soper
Missouri - Arkansas	July 11	Aug. 11	Harris
Indiana	Aug. 8	Sept. 8	Miller
Southeast Wisconsin	Aug. 8	Sept. 8	Brace
Northern Iowa	Aug. 8	Sept. 8	Mathews
Central New York	Sept. 13	Oct. 13	Baldwin & Keene
Kentucky - Tennessee	Sept. 13	Oct. 13	Cain
No. California - Nevada	Sept. 13	Oct. 13	Shortridge
Maine - New Hampshire	Oct. 10	Nov. 10	Crissey
Southeast Pennsylvania	Oct. 10	Nov. 10	Nesbitt
No. Virginia - West Virginia	Oct. 10	Nov. 10	Krause
Southwest Ohio	Nov. 1	Dec. 8	Nichols & Moore
Nebraska	Nov. 8	Dec. 8	Diehl

Smiles - -

Those Confusing Fashions

A staid gentleman, honorary judge at a horse show, was upset by the dress of some of the girls. "Just look at that young person with the poodle cut, the cigarette and the blue jeans," he decried to a bystander. "Is it a boy or a girl?"

"It's a girl. She's my daughter."

"Oh, forgive me, sir," apologized the old fellow. "I never dreamed you were her father."

"I'm not," snapped the bystander. "I'm her mother."

There's a new deodorant called "vanish." After you rub it on, you disappear and nobody knows where the smell comes from.

A patient at a mental hospital who had been certified cured was saying good-bye to a psychiatrist.

"And what are you going to do when you get out into the world?"

"Well," said the patient, "I may go back to college for my degree. Or I may re-enlist in the Army." He hesitated for a moment and then added, "Then again, I may be a teakettle."

The man who's filthy rich will always find a woman willing to take him to the cleaners. — Weyauwega Chronicle.

"And when you awoke to find your wife pouring kerosene over you," the judge inquired, "what did you think she intended doing to you?"

"I'm afraid, your honor," the husband ruefully replied, "that she was trying to make a fuel of me."

Just about the time you teach your kids that you can't put more in a container than it will hold, along comes a woman in slacks.—Sunday Pictorial.

Adam and Eve were naming the animals. "I think I'll call that one a hippopotamus," Eve said.

"Why?" Adam asked.

"I don't know. I suppose it just looks more like a hippopotamus than any of the others."

Bill: "What's the matter with Briggs?"

Joe: "He was getting shaved by a lady barber when a mouse ran across the floor."

Alimony is a man's cash surrender value. — Rice Lake Chronotype.

3rd Consecutive Year Over 16,500 Milk-600 Fat

1958 Lact. Ave. — 59 Records — 16686 3.7 616

Daughters of These Senior Sires Were Largely Responsible For This Average —

BAKER FARM DUNWOOD PRIDE (GM-E)
Nominated A. A. 2-year-old 1948. Gr. Ch. N. Y. & Md. S. F. 1948. Hon. Men. A. A. Sr. Yearling 1947. Jr. Ch. ESE, 1st Royal W. F. 1947. 39 dtrs. ave. 15292 3.66 560. Sire Res. Gr. Ch. Female ESE '54, and N.Y.S.F. 1948, Jr. Ch. Male ESE '51. Now at Badger Breeders, still used here through artificial service.

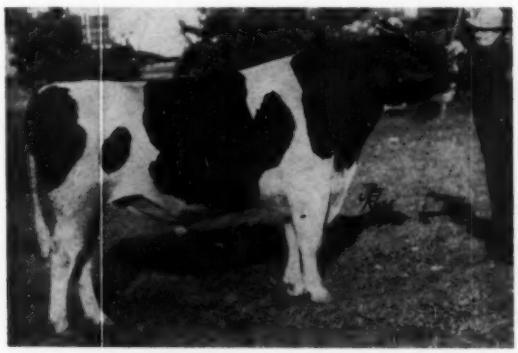

MONOGRAM ELMCROFT MONARCH (GM-VG-88)

22 dtrs. ave.	16117	3.61	582
17 dtrs.	16865	3.65	616
17 dams	15543	3.72	579
	+1322	—.07	+37

Sire: 1st Junior Get and 1st Sr. Yearling Heifer ESE 1955. 1st Jr. Yrlg. & Jr. Ch. ESE 1950. Still in active service here after coming 8 years ago as a tried sire.

Aided by some young daughters of Ridgely Pilot and 3 daughters of Schoolmaster.

This fat average places Ridgely in a three-way tie for third place for fat among herds in the Nation, in "Class of 51 Records or More."

It stands 1st in Class among herds in New York State, and is exceeded by only three other herds in the State regardless of size.

It is one of only 81 herds in the Nation, regardless of size, to exceed 600 fat, of the 2,146 herds with 5 or more lactation records completed, in 1958. (percentagewise, 3.8% of all herds on HIR exceeded 600 fat in 1958.)

It is one of 261 herds (approximately 12% of all herds on HIR) to exceed 15,000 milk. No figures are given for herds over 16,000 milk, but of the top 60 herds for fat in the Nation, only 42 were above 16,000 milk.

According to Association figures, these totals compare with a Breed average for 1958 of 13281 milk 3.68% 489 fat, an average for 160 herds in New York State of 13600 milk 3.7% 500 fat. For the information of those to whom it may be of interest, this average was achieved without requesting the elimination of one single animal from the average because of blemishes or age, and through maximum use of home grown roughage, (I am free to admit that the roughage is the very best we are able to make) supplemented by a simple home-mixed grain ration.

In 1949, when my herd was started on HIR, and in laying long-range plans for the herd, I decided maximum milk income could be derived from a high volume of 3.7% milk. Therefore, my efforts have been directed towards a 3.7% herd with a high milk yield, and my breeding program planned accordingly.

The daughters of Pride and Monarch have successfully filled the places of the Nuways who so long carried the load. Many of these daughters are just coming into their prime—others have already crossed the 100,000 lb. mark. Yet the heifer sheds contain many younger daughters as well as young Pilots and Schoolmasters. Many of them have a potential to exceed the figures of the above average. In the meantime, the herd is well on its way to another good average for 1959.

RIDGELY Farms
STONE RIDGE, NEW YORK

Bang's Certified - Vaccinated - T. B. Accredited

RALPH H. BUSWELL — Herdsman

MRS. FRANCES H. LEGGETT — Owner

Frances Leggett
FRANCES LEGGETT

Wis Leader Dies At 14 years, 9 months of Age

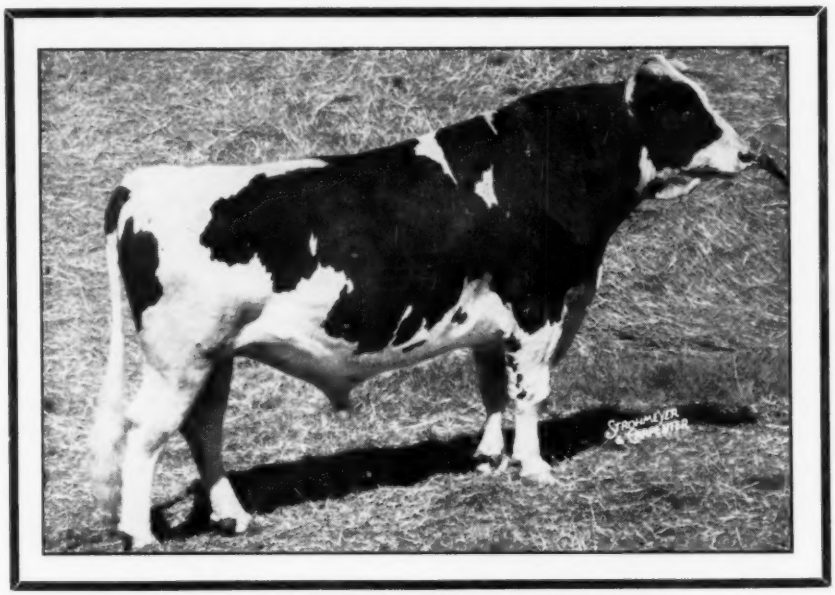

WIS LEADER 915940 "Excellent — Gold Medal"
Born: July 7, 1944, Died April 24, 1959
Sire of—All-American "Get," 1956, Reserve "Get", 1955
Four other All-Americans, 21 "Excellent" offspring
141 classified daughters average 83.4
72 A R daughters to 1045 lbs.

Wis Leader was in service in our herd six years following his purchase in the Blue Ribbon Sale on November 10, 1952 where he was consigned by Imig Brothers, Neillsville, Wisconsin. Leader leaves a total of 100 daughters in our herd and the Pabst-Knutson unit. Two sons are now in service, Pabst Leader Duke and Pabst Sensation, both out of daughters of Burke.

THE 1956 ALL-AMERICAN "GET" and AGED COW (By Wis Leader)

ALL-AMERICAN GET OF SIRE, 1956
From left to right —
Plain View Inga EX, 6y 1045—F.
Plain View Kitty EX, 6y 798—F.
Pabst Leader ReClo VG, 2y 593—F.
Plain View Amy Lass EX, 4y 751—F.

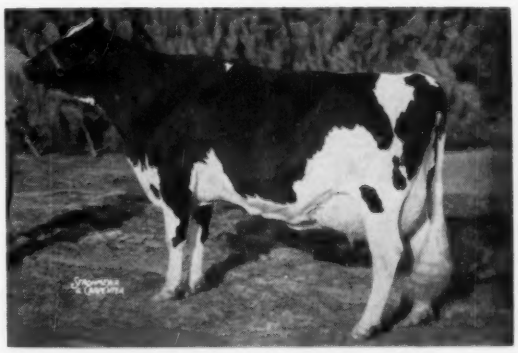

PLAIN VIEW INGA "EXCELLENT"
All-American Aged Cow, 1956

365d	6y	3X	24776	4.2%	1045
365d	5y	3X	25943	4.0%	1042
365d	4y	3X	24609	4.1%	1001

(only All-American with 3 1000-lb. records)

Leader's other All-Americans are: Future Hope Blackie Leader, All-American Junior Yearling Bull, 1958, Tidy Roamer Bess Leader (E), All-American 3-year-old Heifer, 1957 and Pabst Leader Walk (E), All-American Junior Yearling Bull, 1955.

Wis Leader sons and grandsons available. Write for pedigrees.

PABST FARMS INC. Acc. & Neg. Oconomowoc, Wis.